NORTH GEORGIA COLLEGE
3 0642 00152 7343

Cyclops '40

ARCHIVES U428 C9 1940c.1
North Georgia College
CYCLOPS

The CYCLOPS '40

Published by the Cadets and Co-Eds

of

NORTH GEORGIA COLLEGE

DAHLONEGA • GEORGIA

Bob Pittman, Editor
Sam Hinson, Bus. Mgr.

THE 1940 CYCLOPS
annual publication of north georgia college dahlonega, georgia

Today we give you the final product of nine months' work to meet with your approval or to undergo your criticism.

Our task has not been an easy one, but we have made every effort to combine our knowledge and ideas to give you an annual which will add shape to memory's pictures of your college days.

We only hope that the story of life and progress at North Georgia College will be more complete as we place this 1940 edition of the CYCLOPS upon the shelf beside those that have come before.

BOB PITTMAN
SAM HINSON

DEDICATION

"DADDY BARNES"

He will be remembered and honored for years to come, as he has been in the past, for his untiring and devoted efforts toward making our college one of the best in every respect.

Everywhere we turn, we see something of the splendid work that he has done. And since no story of North Georgia College would be complete without some remembrance of him, we dedicate this 1940 edition of the CYCLOPS to Professor J. C. Barnes.

CONTENTS

THE COLLEGE
- Campus
- Faculty

THE CLASSES
- Sophomore Cadets
- Sophomore Co-eds
- Freshman Cadets
- Freshman Co-eds

MILITARY
- Military Training
- Views
- Companies

ORGANIZATIONS
- Clubs
- Fraternities

SPORTS
- Cadets—Intercollegiate
- Co-eds—Intramurals
- Cadets—Intramurals

FEATURES
- Cadet Bugler
- Who's Who
- Snapshots
- Ads

THE COLLEGE

PRICE MEMORIAL BUILDING

ACADEMIC BUILDING

CHAPEL

CANTEEN

AUDITORIUM

DINING HALL

LIBRARY

READING ROOM

BOYS' DORMITORY

SANFORD HALL

BARRACKS

★

BAND HOUSE

DR. J. C. ROGERS
President

OFFICERS OF ADMINISTRATION

STEADMAN V. SANFORD . . . . . Chancellor, University System
JONATHAN C. ROGERS . . . . . President
JOHN C. SIRMONS . . . . . Dean
PAUL M. HUTCHERSON, Captain, O. R. C. . . . . Commandant
LUCILLE DOWLING . . . . . Dean of Women
W. OSCAR HAMPTON . . . . . Director Personnel and Guidance
JULIA CARROLL . . . . . Secretary-Registrar
JOHN C. BARNES . . . . . Local Treasurer
RAY H. BLACK . . . . . Business Manager
BERT H. FLANDERS . . . . . Faculty Resident, Moore Hall
ASBURY D. SNOW . . . . . Faculty Resident, New Dormitory
SERGEANT R. S. McCONNELL, Inf. (D. E. M. L.)—
Assistant Superintendent of Barracks
DR. H. H. LANCASTER . . . . . College Physician
MRS. FANNIE GREEN . . . . . Dietitian
MAE BETH NORMAN . . . . . Secretary
VIRGIL SIMPSON . . . . . Bookkeeper
MATTIE CRAIG . . . . . Bookstore Assistant

OFFICERS AND COMMITTEES OF THE FACULTY

OFFICERS

JONATHAN C. ROGERS . . . . . Chairman
JOHN C. SIRMONS . . . . . Vice-Chairman
ANDREW W. CAIN . . . . . Secretary

FACULTY COMMITTEES

CURRICULUM . . Hampton, Anthony, Barnes, Bush, Flanders, Simms
SCHEDULE-CLASSIFICATION . . Sirmons, Bush, Calhoun, Dismukes, Ray, Simms
ACADEMIC ACTIVITIES . . . . . Sirmons, Dismukes, Flanders, Hampton, Hutcherson
LIBRARY . . . . . Flanders, Anthony, Cain, Cottingham, Freeman, Simms, McDaniel
ATHLETICS . . . . Bush, Anthony, Coker, Forester, Matthews, Snow
MILITARY . . . . . Matthews, Hutcherson, Rogers
DORMITORY . . . . . Barnes, Hutcherson, Black
SOCIAL ACTIVITIES . . . . . Hutcherson, Bruce, Forester, Dowling, Matthews, Ray
STUDENT PROGRAMS . . . . Dismukes, Cain, Calhoun, Hampton, McConnell
BROWN FUND . . . . . Barnes, Hutcherson, Sirmons
PUBLICITY . . . . . Dismukes, Coker, McConnell, Norman

FACULTY

FERDINAND ANGELSBERG . . . . . Band Director
Retired United States Army Band Director.

JOHN DURHAM ANTHONY . . . . . Biology
B.S., Transylvania University; A.M., Emory University; University of Kentucky.

JOHN C. BARNES . . . . . Mathematics
B.S., North Georgia College; Graduate Student, Harvard University.

R. H. BLACK . . . . . Business Manager

SARA BRUCE . . . . . Physical Education
B.S., Coker College; Graduate Student, Y. M. C. A. Graduate School and University of Tennessee.

POWELL D. BUSH . . . . . Social Science
B.S., A.M., University of Georgia.

ANDREW W. CAIN . . . . . Social Science
A.B., North Georgia College; A.M., University of the Philippines; Graduate Student, University of Georgia, University of Texas, University of the Philippines, University of California, Columbia University, University of North Carolina, University of Virginia.

ROBERT D. CALHOUN, JR. . . . . English
A.B., A.M., Louisiana State University.

JULIA CARROLL . . . . . Secretary
North Georgia College.

SHAULT L. COKER . . . . . Physical Education, Coach
A.B., University of Florida; A.M. in Physical Education, Columbia University.

WILLIAM T. COTTINGHAM, JR. . . . . English
A.B., Duke University; A.M., Emory University.

FACULTY

CAMILLUS J. DISMUKES . . . . . French
A.B., Birmingham Southern College; A.M., University of North Carolina.

LUCILLE DOWLING . . . . . English
Dean of Women. A.B., Georgia State Womans College; M.A., Columbia University.

BERT H. FLANDERS . . . . . English
A.B., A.M., Emory University; Candidate for Ph.D. Degree, Duke University.

HARRY B. FORESTER . . . . . Biology
B.S., University of Alabama; Ph.D., University of Wisconsin.

LORIMER B. FREEMAN . . . . . Commerce
B.S.C., M.S.C., University of Georgia; Graduate Student, Northwestern University, Harvard University.

FANNIE A. GREEN . . . . . Dietitian

W. OSCAR HAMPTON . . . . . Education-Mathematics
B.S., Southeast Missouri Teachers College; M.S., Ph.D., University of North Carolina.

PAUL M. HUTCHERSON, Captain O. R. C. . . . . Commerce
B.S.C., North Georgia College.

H. H. LANCASTER, M.D. . . . . College Physician

SERGEANT RICHARD McCONNELL, Inf. (D.E.M.L.), Military Science
Assistant to the Professor of Military Science and Tactics.

JANE L. McDANIEL . . . . . Librarian

FACULTY

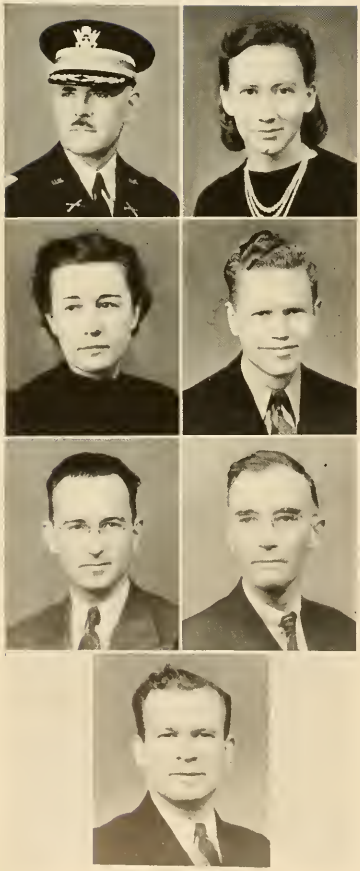

MAJOR JAMES E. MATTHEWS, Inf. (D.O.L.) . . . Military Science
Professor of Military Science and Tactics.

BETH NORMAN . . . . . Secretary

VERNELLE RAY . . . . . Home Economics
B.S.H.E., Alabama College; A.M., George Peabody College.

VIRGIL SIMPSON . . . . . Assistant Business Manager

JOHN COLBERT SIMMS . . . . . Physical Science-Chemistry
B.S., Millsaps College; M.S., Vanderbilt University; Ph.D., Western Reserve University.

JOHN C. SIRMONS . . . . . Education
Ph.B., A.M., Emory University; Graduate Student, Duke University.

ASBURY D. SNOW . . . . . Mathematics-Science
B.S., A.M., University of Georgia; Graduate Student, Duke University.

THE CLASSES

MISS MARGIE WHELESS

Thomaston, Georgia

SPONSOR OF THE STUDENT BODY

SOPHOMORE CLASS

MISS DORIS EUBANKS

Atlanta, Georgia

SPONSOR OF THE SOPHOMORE CLASS

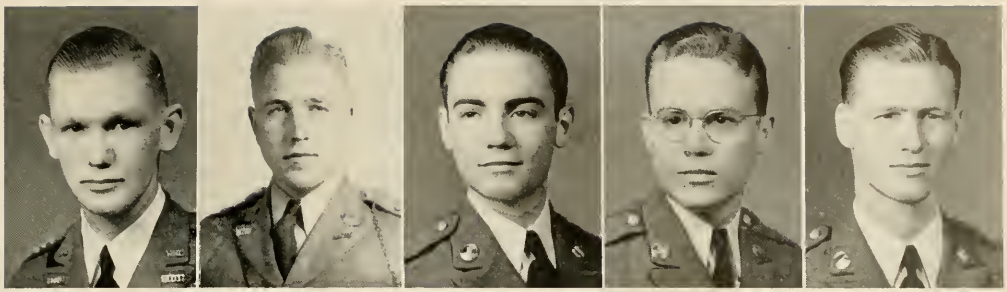

SOPHOMORE CLASS OFFICERS

BILL PERRY . . . . . President of the Student Body

BEN GRIGGERS . . . . . President of the Sophomore Class

GEORGE EUBANKS . . . . . Vice-President

PERRY BRIDGES . . . . . Secretary

REESE CROSS . . . . . Treasurer

CHARLES F. ADAMS
Thomaston, Ga.
Band; BUGLER Staff, Reporter, 1; Y. M. C. A., 2; Rex Club Member, 1, 2.

ROBERT T. ADAMS
Dublin, Ga.
Company "A"; Rex Club, 1, 2.

ATWARD L. ANDERSON
Alpharetta, Ga.
Color Sergeant, Company "C."

TOM ANDREWS
Thomasville, Ga.
Sergeant, Company "D"; Dramatic Club, 2; Men's Glee Club, 1; Y. M. C. A., 1, 2.

SOPHOMORE CADETS OF

JOE BATCHELOR
Jersey, Ga.
Sergeant, Company "C"; Y. M. C. A., 1; Second Vice-President, 2; Sigma Theta Pledge, 2; Sergeant-at-Arms, 1.

PAT BERNAL
College Park, Ga.
Sergeant, Company "C"; Debate Club, President, 2; Y. M. C. A., 1; Sigma Theta Pledge, 1.

STANLEY BISHOP
Decatur, Ga.
Company "B"; "D" Club; Sigma Theta Pledge, 1.

EDWARD NAPIER BONNER
Macon, Ga.
Second Lieutenant, Company "B"; BUGLER Staff, Exchange Editor, 2; Y. M. C. A., 1, 2; Sigma Theta Pledge, 1, 2.

JOE HARRIS BOYD
Calhoun, Ga.
Major, Staff; Officers' Club; Y. M. C. A., 1; Sigma Theta Pledge.

LEGARE E. BRACEWELL
Dublin, Ga.
Company "C"; Men's Glee Club, 1, 2; Choral Club, 2; Rex Club Member, 2.

ROBERT H. BRADLEY
Chatsworth, Ga.
Company "C"; Y. M. C. A.

WILLIAM HENRY BRAMBLETT, JR.
Chatsworth, Ga.
Captain, Band; Officers' Club; Generals; Men's Glee Club, 1; Y. M. C. A., 1; Sigma Theta Pledge, 1.

LAWRENCE L. BRAY
Covington, Ga.
Company "A"; "D" Club, Vice-President, 2.

PERRY L. BRIDGES
Blakely, Ga.
Company "B"; Men's Glee Club, 1; Sigma Theta Member, 1, 2.

EDISON BROGDON
Alapaha, Ga.
First Sergeant, Company "D"; "D" Club, Treasurer.

ELLSWORTH KEMP BROGDON
Calhoun, Ga.
Company "A"; Y. M. C. A.; Sigma Theta Pledge.

RALPH M. BROWN
Cartersville, Ga.
Staff Sergeant, Company "D."

FRANK BURT
Kennesaw, Ga.
Sergeant, Company "C"; Camera Club; Y. M. C. A., 2; Rex Club Pledge, 1.

RICHARD H. CARTER, JR.
Powder Springs, Ga.
First Lieutenant Company "C," Corporal, 1; Rex Club Pledge, 1, 2.

FRANKLIN T. COLEMAN
Albany, Ga.
Band; Generals; Little Symphony; Men's Glee Club, 1, 2; Choral Club, 2; Sigma Theta Pledge, 1, 2.

JAMES O. COLLIER, JR.
Eatonton, Ga.
Company "A"; BUGLER Staff, Circulation, 2; Y. M. C. A., 2; Rex Club Pledge, 1; Member, 2.

JAMIE CONNELL
Nashville, Ga.
Sergeant, Company "B"; CYCLOPS Staff, 2; BUGLER Staff, Reporter, 1, Editor, 2; Camera Club, Vice-President; Y. M. C. A., 1, 2; Sigma Theta Pledge, 1, 2.

SOPHOMORE CADETS OF

JOHN HOWARD CLEMENT
Buena Vista, Ga.
Company "C."

GEORGE R. COCHRAN, JR.
Covington, Ga.
Company "C"; Rex Club Member, 1, 2.

OSCAR Y. COOK
Cleveland, Ga.
Company "D"; Sigma Theta Pledge, 2.

PERRY LEWIS CRAPPS
Harlem, Ga.
Company "D"; Y. M. C. A., 2; Sigma Theta Pledge, 1.

REESE WILSON CROSS
Albany, Ga.
Sergeant, Company "D"; Camera Club; Musketry Team; Rifle Team; Y. M. C. A.; Rex Club Member.

JOHN RUFUS CRUMPLAR, JR.
Cordele, Ga.
Sergeant. Company "A"; Sigma Theta Pledge, 1.

JOHN DAVID DAVIS
Columbus, Ga.
Company "D"; "D" Club, Secretary, 2; Y. M. C. A., 1, 2; Rex Club Pledge, 2.

LYNN ASHBY DAVIS
Sylvester, Ga.
Company "A"; Y. M. C. A., 2; Rex Club Pledge, 1, 2.

ROY E. DAY
LaFayette, Ga.
Sergeant, Company "D"; "D" Club.

HOWARD EUGENE DILL
McRae, Ga.
First Sergeant, Company "C"; Y. M. C. A., 1, 2; Sigma Theta Pledge, 1, 2.

COOPER DODSON
Monroe, Ga.
First Sergeant, Company "B"; Sigma Theta Pledge, 2.

A. SYDNOR DOOLEY
Charlotte, N. C.
Sergeant, Company "C"; CYCLOPS Staff, 2; BUGLER Staff, 1, Associate Editor, 2; Generals, Business Manager, Student Director; Y. M. C. A., 1, First Vice-President, 2; Sigma Theta Pledge, 1, 2.

G. W. DUGGAN
Sandersville, Ga.
Company "D"; "D" Club, 2; Y. M. C. A., 2.

JOSEPH EUGENE DYAR
Carnesville, Ga.
Band: Generals.

THOMAS RANDOLPH EDWARDS, III
Greensboro, Ga.
Sergeant, Company "A"; Y. M. C. A.; Rex Club Pledge.

CHARLES OSCAR ELROD
Adairsville, Ga.
Company "A"; Sigma Theta Pledge, 1.

GEORGE RAY EUBANKS
Atlanta, Ga.
Company "D"; Y. M. C. A., 2; Sigma Theta Member, 1, 2.

WILLIAM JOHN FAGAN
Cumming, Ga.
Sergeant, Company "D."

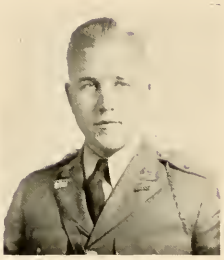

ANDREW B. GRIGGERS, JR.
Thomaston, Ga.
Lieutenant Colonel, Staff; Officers' Club, President; Y. M. C. A., 1, 2; Sigma Theta Member, 1, President, 2; Corporals' Club, 1; Pan-Hellenic Council.

LEO AUGUSTUS FETNER, JR.
Macon, Ga.
Company "D"; Dramatic Club, Stage Manager, 2; Camera Club.

WADE DENT FERGUSON
Washington, D. C.
Captain, Company "D"; Officers' Club; Y. M. C. A., 1, 2.

ALISON M. FINCHER
Decatur, Ga.
Second Lieutenant, Company "B"; BUGLER Staff, 2; Men's Glee Club, 1, 2.

MICHAEL M. FIVEASH
Lake Park, Ga.
Staff Sergeant, Company "A"; Sigma Theta Pledge, 1, 2.

SOPHOMORE CADETS OF

JULIAN D. FLEMING
Shady Dale, Ga.
Sergeant, Company "B"; Rifle Team; Y. M. C. A., 2; Sigma Theta Pledge, 1, 2.

ROBERT C. FOSTER
Atlanta, Ga.
Sergeant, Band; CYCLOPS Staff, 1; Camera Club, President; Men's Glee Club, 1, 2; Choral Club, 1, 2; Rex Club Pledge, 1, 2.

SAM HOSCH FREEMAN
Hoschton, Ga.
Band.

EARL ELLIS GARRARD
Avondale Estates, Ga.
Company "B"; Camera Club; Y. M. C. A., 1.

CHARLES C. GAY
Garfield, Ga.
Second Lieutenant, Company "A."

JAMES S. GILES
Atlanta, Ga.
Company "C"; Sigma Theta Pledge, 1, Member, 2.

HUGH IRVING GILLHAM
Marietta, Ga.
Sergeant, Company "B"; CYCLOPS Staff, Snapshot Editor, 2; Secretary, Sergeants' Club.

JACK B. H. GRAVES
Clarkesville, Ga.
Staff Sergeant, Company "D"; Business Manager, BUGLER, 2; Camera Club; Men's Glee Club, 1, 2; Choral Club, 1, 2; Y. M. C. A., 2; Rex Club Pledge, 2.

C. J. HALL
Gainesville, Ga.
Company "C"; Dramatic Club, 2; Y. M. C. A., 2.

JACK HASKINS HALL
Blue Ridge, Ga.
First Lieutenant, Band; BUGLER Staff, Reporter, 2; Camera Club, Treasurer; Little Symphony, 2; Y. M. C. A., 1; Sigma Theta Pledge, 1, 2.

JAMES FRANKLIN HAMILTON
Buford, Ga.
Sergeant, Band; Men's Glee Club, 1, 2; Rex Club Pledge, 1, 2.

HOPEWELL HULL HAMMOND
Griffin, Ga.
Second Lieutenant, Company "C"; Camera Club; Musketry Team; Y. M. C. A., 2; Chairman Boys' Work Committee; Rex Club Pledge 1.

JOE HARGROVE
Eatonton, Ga.
Sergeant, Company "A."

J. DILLARD HAWKINS
Arnoldsville, Ga.
Sergeant, Company "A"; Y. M. C. A.

SOPHOMORE CADETS OF

BEVERLY BAYNE HAYES
Dublin, Ga.
Company "A"; Dramatic Club, 1, 2; Y. M. C. A., 1, 2; Rex Club Pledge, 1, 2.

JOHN R. HAYES, JR.
Morganton, Ga.
Company "C"; "D" Club, 1, 2; Y. M. C. A., 1.

JIM JOHN HEARN
LaGrange, Ga.
Company "B"; Camera Club; Sigma Theta Member.

GARLAND D. HERRING
Alpharetta, Ga.
Y. M. C. A.

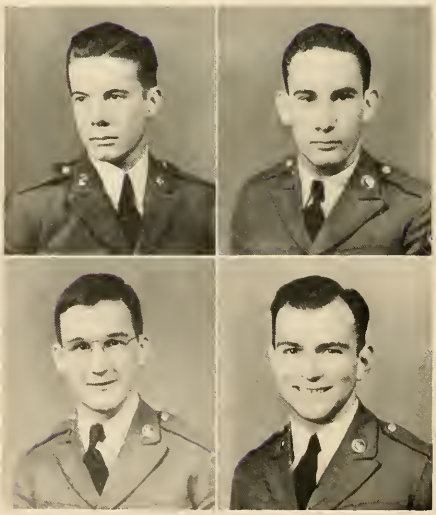

HUGH EDWIN HILLIARD
Royston, Ga.

Second Lieutenant, Band; BUGLER Staff, Reporter, 2; Little Symphony, 1; Y. M. C. A., 1, 2; Rex Club Member, 1, President, 2; Pan-Hellenic Council, President.

SAM L. HINSON
Albany, Ga.

Sergeant, Company "A"; Business Manager, CYCLOPS, 2; Camera Club; Y. M. C. A., 1, 2; Rex Club Member, 1, Treasurer, 2; Pan-Hellenic Council.

BRADLEY HOGG
Hawkinsville, Ga.

Company "C"; Sigma Theta Pledge, 1, 2.

W. DIXON HOGG
Ellaville, Ga.

Company "C"; Musketry Team; Sigma Theta Pledge, 1, 2.

JOSEPH C. HOLBROOK
Royston, Ga.

Staff Sergeant, Band; Camera Club; Y. M. C. A., 1, 2; Rex Club Member, 1, 2.

ROBERT RAWLS HOLLINGSWORTH
Sylvania, Ga.

Sergeant, Company "C"; Dramatic Club, 1, 2; Men's Glee Club, 1; Y. M. C. A., 1; Sigma Theta Pledge, 1.

L. ELMO HOLT
Savannah, Ga.

Second Lieutenant, Company "A"; CYCLOPS Staff, 2; Y. M. C. A., 2; Rex Club Pledge, President, 1.

Nineteen forty

DAVIS C. HORNIBROOK
Decatur, Ga.

Drum Major, Band; Sigma Theta Pledge, 1, Member, 2.

WILLIAM HILL HOSCH, JR.
Decatur, Ga.

Company "B"; Sigma Theta Pledge, 1, Member, 2.

RAYMOND G. HUDSON
Blue Ridge, Ga.

Company "C"; Sigma Theta Member, 1, 2.

JOHN B. HULSEY
Gainesville, Ga.
Company "C."

DeWITT CLINTON HUNT, JR.
College Park, Ga.
Captain, Staff; Corporal, Company "B," 1; Officers' Club; Y. M. C. A., 1, 2; Sigma Theta, 1, Vice-President, 2; Corporals' Club, 1.

RICHARD A. HUNT
Camak, Ga.
Company "B"; Camera Club; Sigma Theta Pledge, 1, 2.

DELBERT F. JOHNSTON
Macon, Ga.
Staff Sergeant, Company "B"; Rifle Team; Y. M. C. A., 2; Sigma Theta Pledge, 1, 2.

SOPHOMORE CADETS OF

FRANCIS JONES
Chatsworth, Ga.
Second Lieutenant, Band; Generals; Men's Glee Club, 1, 2; Choral Club, 2.

RALPH PARKS JONES
Albany, Ga.
Sergeant, Band; Men's Glee Club, 1, 2; Sigma Theta Pledge, 1, 2.

WILLIAM KILPATRIC JORDAN
Wrens, Ga.
Company "D"; Y. M. C. A., 2.

CLYDE J. KING
Homerville, Ga.
Company "C."

HENRY GRADY LAY
Calhoun, Ga.
Company "A"; Y. M. C. A., 1, 2; Rex Club Pledge, 1, 2.

OSCAR L. LEATHERS
Decatur, Ga.
Staff Sergeant, Company "C"; Rex Club Pledge, 1, 2.

JAMES MORGAN LINDSEY
Danburg, Ga.
Company "C"; Y. M. C. A., 2; Sigma Theta Pledge, 1; Camera Club.

WOODFIN E. LIPHAM
LaGrange, Ga.
Sergeant, Company "A"; Y. M. C. A., 2.

JAMES LEONARD LONG
Dublin, Ga.
Sergeant, Company "A"; Y. M. C. A.; Rex Club Pledge, 1, 2.

EUGENE STONE LOVE
Newnan, Ga.
First Sergeant, Band; Rifle Team; Y. M. C. A., 1; Chairman, Publicity Committee, 2.

JOHN DAVID LUKE, JR.
Nashville, Ga.
Sergeant, Company "B"; Sigma Theta Pedge, 1, Member, 2.

JAMES ROBERT McCOY
Woodbury, Ga.
Company "B."

Nineteen forty

JOHN DUNWOODY McMANUS
Macon, Ga.
Second Lieutenant, Company "D"; Y. M. C. A., 1, 2; Sigma Theta Member, 1.

FRED S. MANN
Conyers, Ga.
Sergeant, Company "D"; Y. M. C. A., 2; Rex Cub, 1, Member, 2.

OSCAR HOMER MARSH
Macon, Ga.
Corporal, Company "D," 1; Corporals' Club, 1; Captain Adjutant, S-1, Staff; Dramatic Club, 2; "D" Club, 2; Rifle Team; Officers' Club: Men's Glee Club, 1; Sigma Theta Pledge, 1, 2.

JACK MALVERSON MARTIN
Decatur, Ga.
Company "B"; Sigma Theta Member, 1, Sergeant-at-Arms, 2.

LEWIS A. MATTHEWS
Decatur, Ga.
Sergeant, Company "C"; Sigma Theta Pledge, 1, Member, 2.

WILLIAM WINFIELD MEADORS
Albany, Ga.
Staff Sergeant, Company "C"; CYCLOPS Staff, 2; BUGLER Staff, 2; Musketry Team; Y. M. C. A., 1, 2; Rex Club, Member, 1, Secretary, 2; Pan-Hellenic Council.

DUNCAN V. NESBIT
Cordele, Ga.
Staff Sergeant, Company "A"; Rex Club Pledge, 1.

HARRIS MIDDLETON
Ramhurst, Ga.
Company "D."

JOHN FRANK MILLER
Nashville, Ga.
Sergeant, Company "B"; Y. M. C. A., 1, 2.

WILBURN EUGENE MOBLEY
Sylvania, Ga.
Company "C"; BUGLER Staff, 2; Dramatic Club, 1, 2; Debate Club, 1, 2.

WESLEY CULPEPPER MURPHY
Fayetteville, Ga.
Company "C"; Sigma Theta Pledge, 1.

SOPHOMORE CADETS OF

ROBERT JOEL NEWSOM
Union Point, Ga.
Company "C"; Musketry Team; Rex Club Pledge, 1.

GAIL MERRILL OSTERHOUT
Raymond, Ga.
Color Sergeant, Company "C"; Camera Club.

LAMAR OVERSTREET
Baxley, Ga.
First Lieutenant, Company "D"; Dramatic Club, 2; Men's Glee Club, 1.

WENDELL PEAVY
Unadilla, Ga.
Company "B"; Sigma Theta, 1.

WILLIAM W. PERRY
Thomaston, Ga.
Captain, Company "C"; Officers' Club, Vice-President; Y. M. C. A., 1, 2; Sigma Theta, Secretary, 2; Pan-Hellenic Council, Secretary.

H. H. PIERCE
Warrenton, Ga.
Staff Sergeant, Company "B"; Sigma Theta Pledge, 2.

BOB PITTMAN
Woodbury, Ga.
Captain, Staff, S-2; Company B-1; CYCLOPS Staff, Associate Editor, 1; Editor-in-Chief, 2, BUGLER Staff, Feature Editor, 2; Officers' Club; Sigma Theta Member, 1, Chaplain, 2.

CHARLES F. POPE, JR.
Dublin, Ga.
Captain, Company "A," Corporal, 1; Corporals' Club, 1; Officers' Club, 2; Y. M. C. A., 2; Rex Club Pledge, 1, Member and Vice-President, 2.

HOWARD T. PRATER
Clayton, Ga.
Company "A"; Y. M. C. A.

E. L. PRINCE, JR.
Morganton, Ga.
Company "A"; "D" Club, 2; Y. M. C. A., 1; Sigma Theta Pledge, 1.

GEORGE W. RICHARDSON
Toccoa, Ga.
Sergeant, Company "D"; Rex Club Member.

HAL B. RHODES, JR.
Suwanee, Ga.
Company "A"; Camera Club; Sigma Theta Pledge, 1, 2.

ELGIN BURNEY RITTENBERRY
Macon, Ga.
Company "B"; BUGLER Staff, Sports Editor; "D" Club, 1, 2; Sigma Theta Member.

GRADY ROBERTS
LaFayette, Ga.
Sergeant, Company "C"; Rex Club, 1, 2; Y. M. C. A., 1, 2.

S O P H O M O R E C A D E T S O F

E. WINN ROBERTS
Monroe, Ga.
First Lieutenant, Company "B"; Y. M. C. A., 1, 2; Sigma Theta Pledge, 1, 2.

P. J. ROGERS
Covington, Ga.
Company "D"; Rex Club Pledge, 1, 2.

TRAVIS A. SANDERS
Winder, Ga.
First Sergeant, Company "A"; Y. M. C. A., 1.

ROBERT L. SCRUGGS
Atlanta, Ga.
Company "A"; "D" Club, 1, 2; Y. M. C. A., 1; Rex Club Pledge, 1.

CHARLES F. SORROW
Jersey, Ga.
Sergeant, Company "A"; "D" Club, 2; Y. M. C. A., 1, Secretary, 2.

THOMAS ROOKS SMITH
Thomasville, Ga.
Company "A"; Dramatic Club, 2; Rifle Team; Men's Glee Club, 1.

LEE SORRELLS
Atlanta, Ga.
Captain, Company "B," Corporal, 1; Corporals' Club, 1; BUGLER Staff, Reporter, 2; "D" Club, 2; Rifle Team, Manager; Officers' Club, Secretary; Y. M. C. A., 2; Sigma Theta Pledge, 1, Member, Treasurer, 2; Pan-Hellenic Council, Treasurer.

WILLIAM McLEROY SORRELLS
Macon, Ga.
Band; Camera Club; Glee Club, 1, 2; Choral Club, 2; Y. M. C. A., 1; Sigma Theta Pledge, 1.

CARLTON E. STEVENS
Macon, Ga.
Second Lieutenant, Company "C"; Sigma Theta Pledge, 1.

LEONARD W. STANLEY
Lyons, Ga.
Company "B."

THOMAS ALTON STEWART
Blue Ridge, Ga.
Company "C"; Sigma Theta Pledge, 1.

WALTER O. STRICKLAND
Glennville, Ga.
Sergeant, Company "D."

Nineteen forty

JAMES BRANDON SWINT
Chipley, Ga.
Sergeant, Company "D"; CYCLOPS Staff, 2; Y. M. C. A., 1.

J. C. TANKSLEY
Alto, Ga.
Captain, Staff, S-3; Dramatic Club, 2; Camera Club; "D" Club, President, 2; Officers' Club, Treasurer; Y. M. C. A., 1, Treasurer, 2; Sigma Theta Pledge, 1, 2.

CORBETT HILSMAN THIGPEN
Macon, Ga.
Sergeant, Company "B"; Camera Club; Y. M. C. A., 2; Sigma Theta Pledge, 1.

GENE P. THOMASON
Canton, Ga.
Company "B"; Rex Club Member, 1, 2.

HUGH MAXON THOMASON
Atlanta, Ga.
Second Lieutenant, Company "D"; CYCLOPS Staff, 2; BUGLER Staff, 2; Men's Glee Club, 1, 2; Choral Club, 2; Y. M. C. A., 2.

CLAUDE M. THOMPSON
Maysville, Ga.
Company "A"; Y. M. C. A., 1, 2; Rex Club Pledge, 1.

SOPHOMORE CADETS OF

FRANK THOMPSON
McRae, Ga.
Company "C"; Sigma Theta Member, 1, 2.

CLARENCE ROLAND VAUGHN
Conyers, Ga.
Company "C"; Musketry Team; Rifle Team; Generals; Y. M. C. A., 1, 2; Rex Club Pledge, 1, 2.

JAMES H. WALDEN
Atlanta, Ga.
Sergeant, Company "B"; Y. M. C. A., 1, 2; Sigma Theta Pledge, 1.

SIDNEY LANIER WATERHOUSE
Atlanta, Ga.
Sergeant, Company "D"; Dramatic Club, 1; Y. M. C. A., 1.

EDWARD H. WHIDDON
Atlanta, Ga.
Sergeant, Company "C"; Camera Club; Musketry Team.

H. B. WHITAKER
Flovilla, Ga.
Sergeant, Company "A"; Y. M. C. A.

WILLIAM THOMAS WILEY
Covington, Ga.
First Lieutenant, Company "A."

BOB WILLETS
Vidalia, Ga.
Sergeant, Company "A"; Dramatic Club; Y. M. C. A., 1, President, 2.

JOHN ALLISON WILSON
Atlanta, Ga.
Sergeant, Company "C"; Camera Club; Y. M. C. A., 1, 2; Rex Club Member, 2.

JAMES EDWARD WIMPY
Dahlonega, Ga.
Company "B."

ERNEST WITHOLTER
Attapulgus, Ga.
Company "B."

GENE WOOD, JR.
Baxley, Ga.
Sergeant, Company "B"; Camera Club; Dramatic Club; Rifle Team, 1.

CHARLES H. WOODLIFF
Flowery Branch, Ga.
Company "D"; "D" Club, 1, 2.

CHARLES WARREN YOUNG
Gainesville, Ga.
Staff Sergeant, Company "C"; Y. M. C. A., 1, 2; Sigma Theta Pledge, 1.

MARY ALICE ANDERSON
Blue Ridge, Ga.

Dramatic Club, 1; Home Economics Club, Vice-President, 1, Treasurer, 2; "Rec" Club, 1, 2; Women's Glee Club, 1, 2; Choral Club, 1, 2; Y. W. C. A., 1, 2.

THELMA FAYE ANDERSON
Dahlonega, Ga.

FRANCES MARIAN ARNOLD
Philomath, Ga.

Home Economics Club, 1; "Rec" Club, 1, 2; Y. W. C. A., 1, 2.

RACHAEL BEATENBOUGH
Smyrna, Ga.

SOPHOMORE CO-EDS OF

FLORA BONNER
Lavonia, Ga.

BUGLER Staff, 2; Home Economics Club, 1, 2; "Rec" Club, 1, Secretary, 2; Y. W. C. A., 1, 2.

BONNIE OVIA BROWN
Nelson, Ga.

Home Economics Club, 1.

PEARL BRUCE
Dahlonega, Ga.

GLADYS RUTH CARTER
LaFayette, Ga.

Home Economics Club, 2; Women's Glee Club, 2.

MARIAN LOUISE CHAMBERS
Dahlonega, Ga.
Home Economics Club, 1; "Rec" Club, 1, 2; Y. W. C. A., 1, Secretary and Treasurer, 2.

MARY THELMA CHAMBERS
Lula, Ga.
Home Economics Club, 1, 2; "Rec" Club, 1, 2; Y. W. C. A., 1, President, 2.

EVELYN VIRGINIA COLLINS
Macon, Ga.
Home Economics Club, 1, 2; "Rec" Club, 1, 2; Y. W. C. A., 1, 2.

WYLENE THURSIA CONNER
Cumming, Ga.

DOROTHY WILL CORDELL
Hartwell, Ga.
Women's Glee Club, 2; Y. W. C. A., 2.

SARA MADELENE COX
Commerce, Ga.
"Rec" Club, 2; Y. W. C. A., 2; Transfer Student, University of Georgia.

SARA MAE CROSS
Godfrey, Ga.
Home Economics Club, 1; "Rec" Club, 1, 2; Y. W. C. A., 2.

MARY JO DALLY
Social Circle, Ga.
BUGLER Staff, 2; Home Economics Club, 1, 2; "Rec" Club, 1, Vice-President, 2; Women's Glee Club, 2; Y. W. C. A., 1, 2.

CHRISTINE DANIEL
Dahlonega, Ga.

EMOGENE DAVIDSON
Dahlonega, Ga.
Dramatic Club, 1, 2; "Rec" Club, 1, 2; Women's Glee Club, 1, 2; Choral Club, 1, 2; Y. W. C. A., 1.

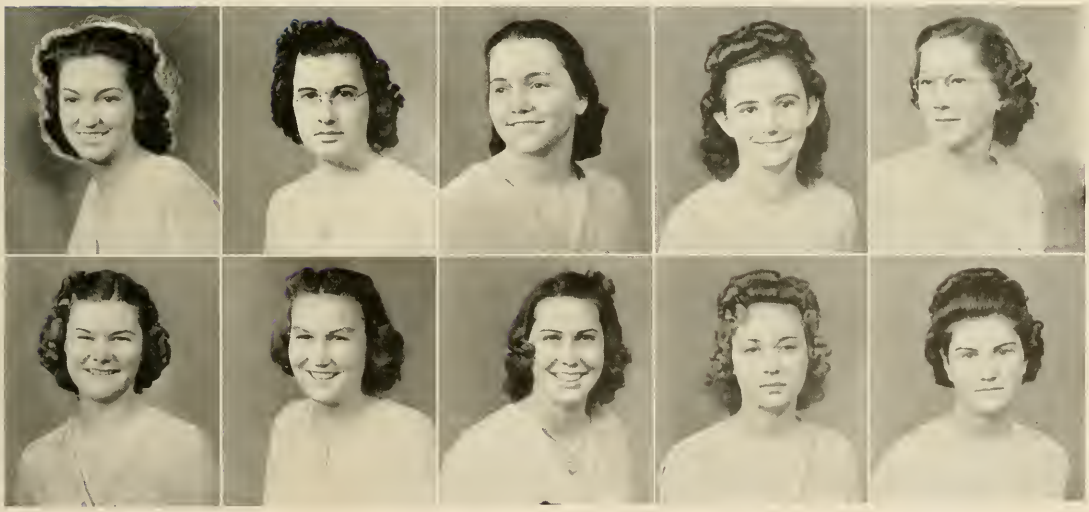

MARIAN DAVIE
Atlanta, Ga.
Home Economics Club, 1, 2; "Rec" Club, 1, 2; Y. W. C. A., 1, 2.

MARTHA BROWNLEE DEMPSEY
Rome, Ga.
Home Economics Club, 1, 2; "Rec" Club, 1, 2; Y. W. C. A., 1, 2.

KATHLEEN BILLIE DOBBS
Dahlonega, Ga.

MARION M. DOBBS
Dahlonega, Ga.

SOPHOMORE CO-EDS OF

MYRAM EBERHARDT
Gainesville, Ga.
"Rec" Club, 1, 2; Y. W. C. A., 1, 2.

JOY FLINT
Mt. Airy, Ga.
Dramatic Club, 1; Home Economics Club, 1; "Rec" Club, 1; Y. W. C. A., 1; Transfer Student, Piedmont College.

DOROTHY ALMA GREENE
Tallapoosa, Ga.
Transfer Student, Piedmont College.

FANNIE BERNICE GRIFFIN
Clermont, Ga.
CYCLOPS Staff, 2; Home Economics Club, 1, 2; "Rec" Club, 1, President, 2; Y. W. C. A., 1, 2.

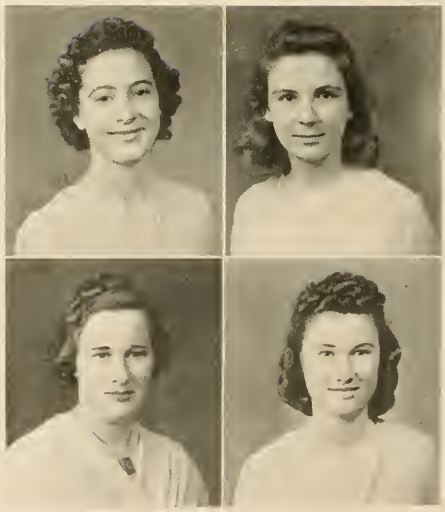

LILLIAN JEAN GRIGGS
Marietta, Ga.
Home Economics Club, 1; "Rec" Club, 1, 2; Y. W. C. A., 1, 2.

ELIZABETH HERNDON
Hartwell, Ga.
"Rec" Club, 1; Women's Glee Club, 1, 2; Choral Club, 1, 2; Y. W. C. A., 1, 2.

ELIZABETH REBECCA HICKS
Decatur, Ga.
Debate Club, President, 2; "Rec" Club, 1, 2; Women's Glee Club, 1, 2; Little Symphony, 2; Choral Club, 1, 2; Y. W. C. A., 1, Vice-President, 2.

LYDIA ANNE HODGSON
Gainesville, Ga.
Home Economics Club, 2; "Rec" Club, 2; Y. W. C. A., 2; Transfer Student, Brenau College.

NELLE KESLER
Talmo, Ga.
Home Economics Club, 1, 2; "Rec" Club, 1, 2; Y. W. C. A., 1.

MARY FRANCES KILGORE
Duluth, Ga.
Women's Glee Club, 1, 2; Y. W. C. A., 1.

SARA ELOISE KING
Decatur, Ga.
Home Economics Club, 1, President, 2; "Rec" Club, 1; Y. W. C. A., 1, 2.

Vineteen forty

JEANNE LACKEY
Rome, Ga.
"Rec" Club, 1, 2; Y. W. C. A., 1, 2.

DOROTHY E. LEWIS
Hartwell, Ga.
Y. W. C. A., 1, 2.

YVONNE LUNSFORD
Dahlonega, Ga.

DELLA LEE McCANN
Ramhurst, Ga.

GERTRUDE OTHELL MARTIN
Hilton, Ga.
Home Economics Club, 1, 2; "Rec" Club, 1, 2; Y. W. C. A., 1.

JANE MATHIS
Ashburn, Ga.
"Rec" Club, 1, 2; Women's Glee Club, 1, 2; Choral Club, 1, 2; Y. W. C. A., 1, 2.

MARIAN MEEKS
Nicholls, Ga.
Camera Club; Home Economics Club, 2; "Rec" Club, 1, 2; Y. W. C. A., 1, 2.

SOPHOMORE CO-EDS OF

MARGUERITE MOONE
Tignall, Ga.
Y. W. C. A., 1, 2.

MARTHA SUE MOORE
Athens, Ga.
"Rec" Club, 1, Treasurer, 2; Women's Glee Club, 1, 2; Choral Club, 1, 2; Y. W. C. A., 1, 2.

MINNIE LU MOORE
Dahlonega, Ga.
"Rec" Club, 1, 2; Women's Glee Club, 1, 2; Choral Club, 2; Y. W. C. A., 1.

ADDIE LEE MULL
Blue Ridge, Ga.
"Rec" Club, 2; Transfer Student, Maryville College.

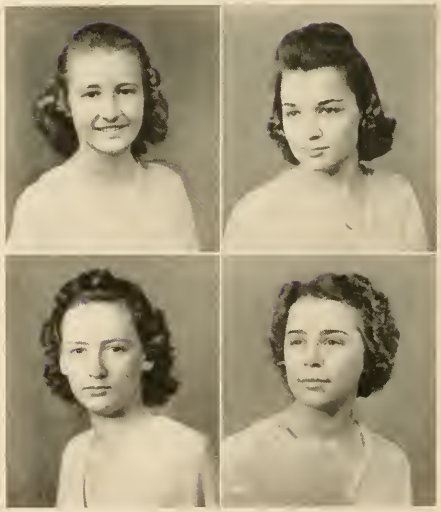

EMILY CLARA OWENS
Ty Ty, Ga.
Home Economics Club, 1, 2; "Rec" Club, 1, 2; Y. W. C. A., 1, 2.

LOUISE V. PORTER
Jefferson, Ga.
"Rec" Club, 1; Y. W. C. A., 1, 2.

ALICE ELMA REID
Dahlonega, Ga.

MARY HELEN SCOTT
Toccoa, Ga.
Home Economics Club, 1, 2; "Rec" Club, 1, 2; Y. W. C. A., 1, 2.

DOROTHY MARIE SHORE
Cornelia, Ga.
Home Economics Club, 1, 2.

MILDRED MARIE STATON
Clermont, Ga.
"Rec" Club, 1; Y. W. C. A., 1, 2.

KATHERINE STONE
Atlanta, Ga.
Home Economics Club, 1; "Rec" Club, 1, 2; Y. W. C. A., 1, 2.

JOSEPHINE ELIZABETH SUIT
Hartwell, Ga.
"Rec" Club, 2.

SIBYL SUMMER
Newnan, Ga.

RUTH ECOLE TURNER
Emma, Ga.
Home Economics Club, 2.

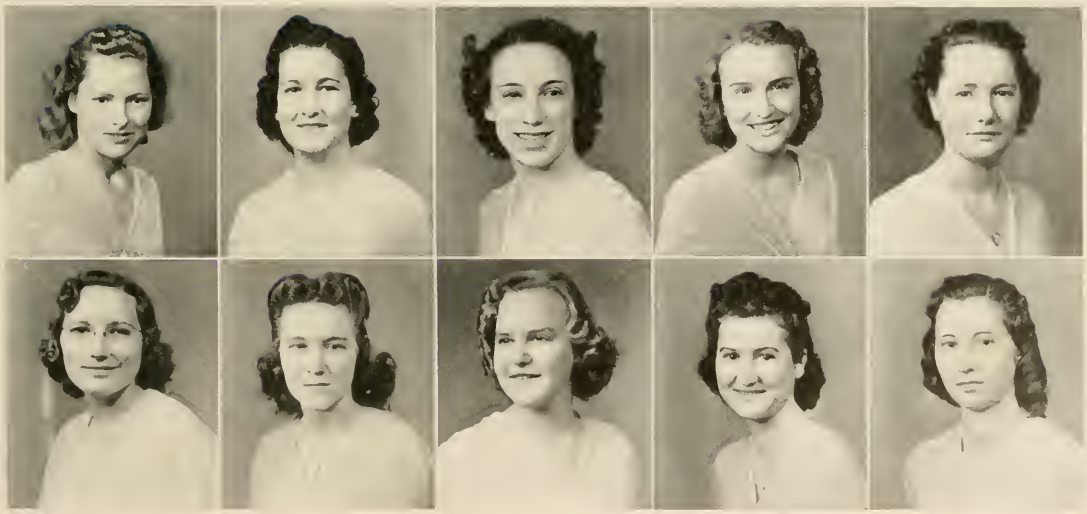

MARTHA TYNER
Transfer Student, West Georgia College.

ELLORIE VAUGHN
Cumming, Ga.
Transfer Student, Oglethorpe University.

WILLIE VAUSE
Garfield, Ga.
Y. W. C. A., 1.

EULA FRANCES VICKERY
Hartwell, Ga.
"Rec" Club, 1; Camera Club; Y. W. C. A., 1.

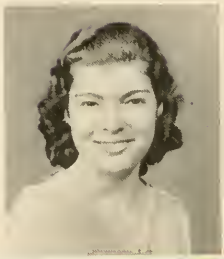

GILLA DEAN WATKINS
Ball Ground, Ga.
Dramatic Club, 2; Home Economics Club, 2; "Rec" Club, 2; Y. W. C. A., 2; Transfer Student, G. S. C. W.

SOPHOMORE CO-EDS

ELIZABETH WRIGHT
Calhoun, Ga.
BUGLER Staff, 2; Dramatic Club, 2; Debate Club, 2; "Rec" Club, 2; Women's Glee Club, 1, 2; Y. W. C. A., 1, 2.

CHRISTA WAYNE
Flowery Branch, Ga.
CYCLOPS Staff, 2; BUGLER Staff, 2; Home Economics Club, 1; Debate Club, 2; "Rec" Club, 1, 2; Y. W. C. A., 1, 2.

FRANCES NADINE CONNER
Dahlonega, Ga.
"Rec" Club; Y. W. C. A.

MARGARET WILLIAMS
Aragon, Ga.
Camera Club; "Rec" Club, 1, 2.

MISS ELIZABETH KING

Fort Gaines, Georgia

MISS NORTH GEORGIA COLLEGE

MRS. O. D. CALHOUN

Macon, Georgia

SPONSOR OF THE FRESHMAN CLASS

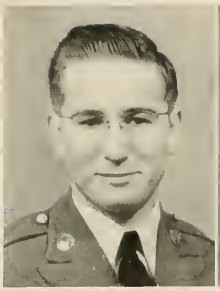

GENTRY

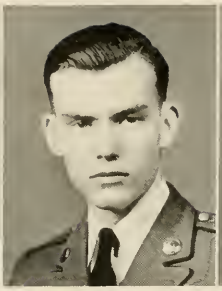

GARRISON

NORTH

WILSON

FRESHMAN CLASS OFFICERS

BILLY GENTRY . . . . . President

FRANK GARRISON . . . . . Vice-President

HUGH NORTH . . . . . Secretary

O. E. WILSON . . . . . Treasurer

FRESHMAN CADETS

ANTONIO RAFAEL ACEVEDO . . . . . Decatur, Ga.
Company "B"; Y. M. C. A.; Sigma Theta Pledge.

J. B. ADAMS . . . . . Hull, Ga.
Company "C"; Camera Club; Y. M. C. A.; Rex Club Pledge.

ROBERT EUGENE ADAMS . . . . . Atlanta, Ga.
Company "A"; Camera Club.

BILLY ADAMS . . . . . Tignall, Ga.
Company "A"; Y. M. C. A.; Rex Club Pledge.

GEORGE THEALL ALLEN . . . . . Newnan, Ga.
Company "B."

JARRELL B. ANDERSON . . . . . Blue Ridge, Ga.
Company "C"; Y. M. C. A.; Sigma Theta Pledge.

ROBERT L. ASH . . . . . Lakemont, Ga.
Company "B."

LAWRENCE ASKEW . . . . . Columbus, Ga.
Company "A"; Y. M. C. A.; Rex Club Pledge.

GEORGE RUEL BAGLEY . . . . . Cumming, Ga.

ROBERT COURTNEY BAILIE . . . . . Augusta, Ga.
Company "C"; Y. M. C. A.

JAMES EMMETT BAIRD . . . . . Decatur, Ga.
Company "A"; Rex Club Pledge.

HURRAM MASON BARFIELD . . . . . Hahira, Ga.
Company "D"; Camera Club; Men's Glee Club; Y. M. C. A.; Sigma Theta Pledge.

W. DOUGLAS BARNETT . . . . . Jefferson, Ga.
Band; Men's Glee Club; Rex Club Pledge.

WILLIAM IRWIN BARRETT, JR. . . . . Jersey, Ga.
Company "A"; Y. M. C. A.; Sigma Theta Pledge.

MARVIN H. BARRON . . . . . Commerce, Ga.
Company "B"; Y. M. C. A.

JOHN MARK BATTSON . . . . . Lavonia, Ga.
Company "C"; Rex Club Pledge.

EARL R. BECKHAM . . . . . Dublin, Ga.
Company "A"; Rex Club Pledge.

ROY E. BEDINGFIELD . . . . . Cadwell, Ga.
Band; Rex Club Pledge.

WILLIAM A. BELL . . . . . Darien, Ga.
Band.

BASCOM HILL BIGGERS, III . . . . . Avondale Estates, Ga.
Company "C"; BUGLER Staff; Dramatic Club; Debate Club; Y. M. C. A.; Sigma Theta Pledge.

TOP ROW (Left to right)

WALTER PARKS BLANTON
Macon, Ga.
Company "A"; Rex Club Pledge.

ARTHUR K. BOLTON
Griffin, Ga.
Company "D"; BUGLER Staff; Debate Club; Y. M. C. A.; Sigma Theta Pledge.

FRANK BOWMAN
Tifton, Ga.
Company "A"; Sigma Theta Pledge.

EUGENE BOYD
Dunedin, Fla.
Company "C"; Y. M. C. A.

LEONARD G. BOYD
Calhoun, Ga.
Company "B."

JOE BRANTLEY
Avondale Estates, Ga.
Company "C."

EARNEST PAUL BRAY
Arnoldsville, Ga.
Y. M. C. A.

MIDDLE ROW (Left to right)

ROBERT H. BRISENDINE
Griffin, Ga.
Company "B"; Camera Club; Y. M. C. A.

CHARLIE A. BROWN
Dillard, Ga.
Company "A"; Y. M. C. A.; Rex Club Pledge.

ELMO HOOD BROWN
Cornelia, Ga.
Company "B"; Camera Club; Y. M. C. A.; Sigma Theta Pledge.

JAMES TUCKER BROWN
Eton, Ga.
Company "B"; Sigma Theta Pledge.

DAN H. BURKE, JR.
Rome, Ga.
Company "D."

FRANK MONROE BUTLER
Sylvester, Ga.
Company "A"; Rex Club.

JAMES W. CAIN
Buford, Ga.
Company "A"; Rex Club Pledge.

BOTTOM ROW (Left to right)

WILLIAM B. CALHOUN
Columbus, Ga.
Company "B."

JAMES HENRY CASH
Rocky Ford, Ga.
Company "D"; Y. M. C. A.

BILLY CARLTON
Union Point, Ga.
Company "C"; Rex Club Pledge.

TROY CAUSBY
Calhoun, Ga.
Company "C."

CARL F. CHAPMAN
Macon, Ga.
Company "D"; Sigma Theta Pledge Club Secretary.

GEORGE WALTER CHAUNCEY
Valdosta, Ga.
Company "A"; Y. M. C. A.

JOHN PHILIP CHENEY, JR.
Marietta, Ga.
Company "C"; Rex Club; Y. M. C. A.; CYCLOPS Staff.

FRESHMAN CADETS

E. REYNOLDS DILLARD . . . . . Washington, Ga.
Band; Generals.

JAMES ROY DODD . . . . . Demorest, Ga.
Company "B."

G. C. DOSTER, JR. . . . . Monroe, Ga.
Company "B"; Y. M. C. A.; Sigma Theta Pledge.

BRITT A. DORSEY . . . . . Pitts, Ga.
Company "A"; Y. M. C. A.; Rex Club Pledge.

JAMES PRESTON DUCKETT . . . . . Vining, Ga.
Company "D."

JOHN FRANK DUCKWORTH . . . . . Hiawassee, Ga.
Company "C."

A. M. DURANT . . . . . Valona, Ga.
Company "A"; Rex Club Pledge.

ANGELL JOSEPH DYER . . . . . Dahlonega, Ga.
Company "B"; Y. M. C. A.; Sigma Theta Pledge.

OMER DEAN EDWARDS . . . . . Auburn, Ga.
Company "D."

BERKLEY CHENEY . . . . . Macon, Ga.
Company "D"; Sigma Theta.

GEORGE W. CHISM . . . . . Nashville, Ga.
Company "A"; Sigma Theta Pledge.

JAMES L. CLARK . . . . . Millen, Ga.
Company "A"; Rex Pledge Club Secretary.

JOHN WESLEY CORBIN . . . . . Rome, Ga.
Company "A."

PETE COWAN . . . . . Covington, Ga.
Company "A"; Rex Club Pledge.

LEONARD ELMER CREW . . . . . Whigham, Ga.
Company "C"; Sigma Theta Pledge; Camera Club.

ED CUNNINGHAM . . . . . Hammond, Ind.
Company "D"; Sigma Theta Pledge.

ZEKE DAUGHTREY . . . . . Adel, Ga.
Band; Generals; Rex Club Pledge.

JAMES EDWIN DAVIS . . . . . Rome, Ga.
Company "D."

HERMAN PRESTON DeLaPIERRE . . . . . Hoschton, Ga.
Company "A"; Rex Club.

ROBERT LEONARD DEARISO . . . . . Sylvester, Ga.
Company "A"; Sigma Theta Pledge.

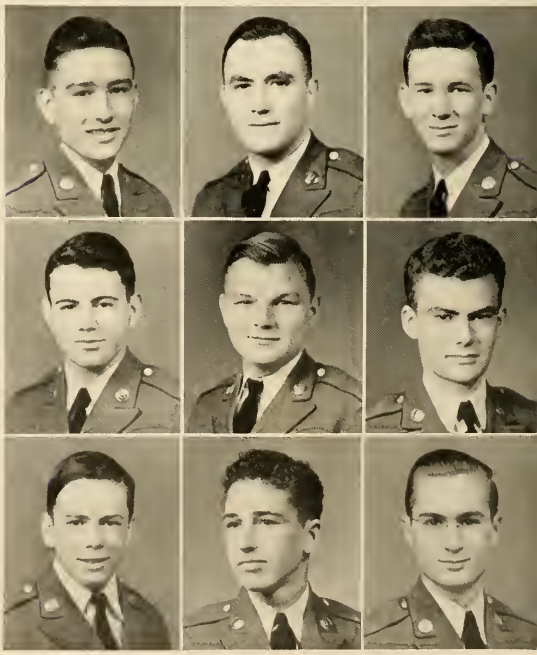

★

TOP ROW (Left to right)

S. B. ELLIS
Pitts, Ga.
Band; Y. M. C. A.

JAMES MATTHEW ELROD
Ringgold, Ga.
Company "A"; Rex Club; Y. M. C. A.

ROBERT OGDEN ENTZMINGER
Hartsville, S. C.
Company "C"; CYCLOPS Staff; Debate Club; Little Symphony; Men's Glee Club; Choral Club; Y. M. C. A.; Sigma Theta Pledge.

JAMES HAMILTON ESTES
Chipley, Ga.
Company "A"; Rex Club Pledge.

ROBERT HENRY FARRAR
Avondale Estates, Ga.
Company "A"; BUGLER Staff, Circulation; Y. M. C. A.; Rex Club Pledge.

GEORGE R. FELLOWS
Stevenson, Ala.
Company "D"; Y. M. C. A.; Sigma Theta Pledge; Transfer Student, Young Harris College.

FRANK WILLIAMS FITCH
Athens, Ga.
Band; Little Symphony; Men's Glee Club; Y. M. C. A.

MIDDLE ROW (Left to right)

LUTHER CLARENCE FITZGERALD
Atlanta, Ga.
Company "D"; BUGLER Staff; Sigma Theta Pledge.

EDWIN L. FLANDERS
Detroit, Mich.
Company "C"; Generals; Little Symphony; Rex Club Pledge.

JACK MORRIS FLETCHER
Moultrie, Ga.
Company "C."

THOMAS SPURGEON FORD
Atlanta, Ga.
Company "D"; Sigma Theta Pledge.

JOHN K. FORRER
Griffin, Ga.
Company "B"; Sigma Theta Pledge.

GEORGE FRANK GARRISON
Atlanta, Ga.
Company "C"; Rifle Team; Y. M. C. A.; Sigma Theta Member.

CHARLES BEARDEN GAY
Washington, Ga.
Company "C"; Y. M. C. A.

BOTTOM ROW (Left to right)

HAROLD L. GAY
Trion, Ga.
Band; Camera Club; Y. M. C. A.; Rex Club Pledge.

BILLY GENTRY, III
Macon, Ga.
Dramatic Club, Property Manager; Sigma Theta Pledge.

JOHN GERDINE, JR.
Jersey, Ga.
Company "C."

HERBERT GLOVER
Cleveland, Ga.
Company "B"; Y. M. C. A.; Sigma Theta Pledge.

CECIL G. GNANN
Savannah, Ga.
Company "A"; Y. M. C. A.; Rex Club Member.

MARION JACKSON GOBER
Covington, Ga.
Company "D."

BOBBY GRAVES
Toccoa, Ga.
Band; Camera Club; Y. M. C. A.; Rex Club Member.

FRESHMAN CADETS

WILLIAM LINWOOD HILTON . . . . . Ellaville, Ga.
Company "B"; Sigma Theta Pledge.

EDWIN F. HOLCOMBE . . . . . Canton, Ga.
Company "B."

PETE O. HOLLIDAY . . . . . Macon, Ga.
Company "C."

HERMAN LLOYD HUFF . . . . . Chatsworth, Ga.
Band; Rex Club Pledge; Y. M. C. A.; STUDENT DIRECTORY Staff, Advertising Manager.

BENNETT R. HUNTER . . . . . Columbus, Ga.
Company "D"; Men's Glee Club; Y. M. C. A.

WILLIAM INGRAM . . . . . Social Circle, Ga.
Company "B."

LEE V. IRVIN . . . . . Cornelia, Ga.
Company "B"; Y. M. C. A.

GEORGE D. JAILLET . . . . . Tallapoosa, Ga.
Company "B."

WILLIAM HULSEY JEFFARES . . . . . Decatur, Ga.
Company "C"; Sigma Theta Pledge.

MANNING GREEN . . . . . Decatur, Ga.
Company "A"; Sigma Theta Pledge.

JAMES PRESTON GRIGGERS . . . . . Thomaston, Ga.
Company "B"; Sigma Theta Pledge.

CLEVELAND DAVID GROVER . . . . . Atlanta, Ga.
Company "D"; Men's Glee Club.

JOHN BAYNARD GUERARD . . . . . Atlanta, Ga.
Company "B"; Y. M. C. A.; Rex Club Pledge.

JULIAN HALL . . . . . Albany, Ga.
Company "C"; Camera Club; Y. M. C. A.; Sigma Theta Pledge.

BOB HALL . . . . . Social Circle, Ga.
Company "B"; Sigma Theta Pledge.

JOHNNY E. HARVEY, JR. . . . . Folkston, Ga.
Company "D"; Y. M. C. A.; Rex Club Pledge.

BENJAMIN EUGENE HATCHER, JR. . . . . Griffin, Ga.
Company "D"; Y. M. C. A.

EDWARD M. HERRIN . . . . . Winder, Ga.
Company "A"; Rex Club Pledge.

BILLY CLAUDE HICKSON . . . . . Hahira, Ga.
Company "D"; Y. M. C. A.; Sigma Theta Pledge.

WILLIAM N. HIGHSMITH . . . . . Nahunta, Ga.
Company "D."

★

TOP ROW (Left to right)

DORSEY VICTOR JONES, JR.
Tallapoosa, Ga.
Company "B."

FRED JONES, JR.
Dahlonega, Ga.
Company "B"; Sigma Theta Pledge.

LAWTON M. JONES, JR.
Bainbridge, Ga.
Band; CYCLOPS Staff; Y. M. C. A.; Sigma Theta Pledge.

H. CLIFTON KEITH
Cartersville, Ga.
Company "D"; Y. M. C. A.; Camera Club.

C. O. KELL
Decatur, Ga.
Company "D"; Sigma Theta Pledge.

TOM SLADE KEMP
Pelham, Ga.
Company "A"; Sigma Theta Pledge.

WARNER LEWIS KENNON
Statesboro, Ga.
Company "A"; Rex Club Pledge.

MIDDLE ROW (Left to right)

JOHN CECIL KERCE
Rome, Ga.
Company "A."

GEORGE DEWEY KING, JR.
Columbus, Ga.
Band; Y. M. C. A.

JENKINS O. KING
Comer, Ga.
Company "D"; Y. M. C. A.

JIMMY KNOX
Monroe, Ga.
Company "A"; Generals; Y. M. C. A.; Rex Club Pledge.

GEORGE HENDERSON LIPSCOMB
Dahlonega, Ga.
Band; Dramatic Club; Men's Glee Club.

JAMES R. McCALLA
Newnan, Ga.
Company "D"; Camera Club; Y. M. C. A.; Sigma Theta Pledge.

CHARLES ALFRED McCLURE
Canton, Ga.
Company "B"; CYCLOPS Staff; Dramatic Club; Camera Club; Debate Club; Y. M. C. A.

BOTTOM ROW (Left to right)

WILLIAM E. McDAVID, JR.
Atlanta, Ga.
Company "B."

TOM McGEE
Lawrenceville, Ga.
Company "B"; Y. M. C. A.; Sigma Theta Pledge.

NORMAN L. McLEOD
Attapulgus, Ga.
Company "D"; Sigma Theta Pledge.

ROBERT E. MANN
McRae, Ga.
Company "A"; Camera Club; Y. M. C. A.; Sigma Theta Pledge.

EMORY FULTON MARSHALL
Tennille, Ga.
Company "D"; Y. M. C. A.; Sigma Theta Pledge.

DUKE P. MARTIN
Chickamauga, Ga.
Company "A"; Y. M. C. A.; Sigma Theta Pledge.

SAM MARTIN
Lawrenceville, Ga.
Company "B"; Rex Club Pledge.

FRESHMAN CADETS

DEE MURPHY . . . . . Talmo, Ga.
Band.

HAMIL MURRAY . . . . . Danielsville, Ga.
Company "B"; Little Symphony; Sigma Theta Pledge.

HARRY DEE MURRAY . . . . . Washington, D. C.
Band; Little Symphony; Y. M. C. A.; Rex Club Pledge.

JACK C. NIX . . . . . Cleveland, Ga.
Company "A."

JONNY NORRIS . . . . . Washington, Ga.
Band; Y. M. C. A.; Rex Club Pledge.

HUGH DAVIS NORTH . . . . . Atlanta, Ga.
Company "C"; Rifle Team; Sigma Theta Pledge.

NATHANIEL ELDRIDGE PARKER, JR. . . . . Buena Vista, Ga.
Company "A"; Men's Glee Club; Y. M. C. A.

BENJAMIN FRANKLIN PARKS . . . . . Maysville, Ga.
Company "C"; Dramatic Club; Men's Glee Club; Choral Club; Y. M. C. A.; Sigma Theta Member.

ARTHUR K. PAYNE . . . . . Mount Airy, Ga.
Company "B"; Sigma Theta Pledge.

EDGAR NORMAN MATHIS, JR. . . . . Abbeville, Ga.
Company "C."

WILLIAM HENRY MATHIS . . . . . Nashville, Ga.
Company "A"; Sigma Theta Pledge.

CALVIN S. MEEKS, JR. . . . . Nicholls, Ga.
Company "B."

J. L. MERCADANTE . . . . . Glen Cove, New York
Dramatic Club; Y. M. C. A.; Sigma Theta Pledge.

WILLIAM H. MERRIAM . . . . . Columbus, Ga.
Company "A"; Y. M. C. A.; Rex Club Member.

W. H. MILLER . . . . . Gainesville, Ga.
Company "D"; Dramatic Club, Stage Electrician; Camera Club.

SHOT C. MITCHELL . . . . . Griffin, Ga.
Company "D"; Y. M. C. A.; Sigma Theta Pledge.

ROY E. MOORE . . . . . Cumming, Ga.
Company "A"; Y. M. C. A.

DOYLE E. MOTE . . . . . Calhoun, Ga.
Company "A"; Y. M. C. A.; Rex Club Pledge.

DUGGAN MOYE . . . . . Brewton, Ga.
Company "C"; Y. M. C. A.; Rex Club Pledge.

GEORGE MULLING . . . . . Baxley, Ga.
Company "D."

★

TOP ROW (Left to right)

JOHNNY PECK
Atlanta, Ga.
Company "A"; Y. M. C. A.; Rex Pledge Club, Vice-President.

BILLY PENLEY
Rome, Ga.
Company "D."

DORSEY PEPPERS
Social Circle, Ga.
Company "B."

JAMES C. PERDUE
Thomaston, Ga.
Company "C"; Sigma Theta Pledge.

QUENTON PERKINS
Canton, Ga.
Company "D."

CHARLES S. PHILLIPS
Crandall, Ga.
Company "A"; Sigma Theta Pledge.

PEARCE K. PHILLIPS
Lithonia, Ga.
Company "C"; Rex Club Pledge.

MIDDLE ROW (Left to right)

WILLIAM JAMES PHILLIPS
Gainesville, Ga.
Company "A"; Rex Club Pledge.

EDWARD B. PORTER
Thomasville, Ga.
Band; Rex Pledge Club, President.

WILLIAM CARSWELL PRIDGEN
Cordele, Ga.
Band; Y. M. C. A.; Sigma Theta Pledge.

E. R. PULLEN
Damascus, Ga.
Band.

CLIFF RAY
Baxley, Ga.
Company "D."

JAMES BUTLER RAY, JR.
Cordele, Ga.
Company "B."

WESLEY M. RAINEY
Buena Vista, Ga.
Company "C"; Camera Club; Y. M. C. A.

BOTTOM ROW (Left to right)

ROLAND RANSOM
Tate, Ga.
Company "C."

SIDNEY NEWTON RICHARDSON
Villa Rica, Ga.
Company "A"; Rex Club Pledge.

HOKE RIDDLE
Ailey, Ga.
Company "D"; Y. M. C. A.

GENE ROBERTS
Middletown, Ohio
Company "B"; Y. M. C. A.; Sigma Theta Pledge.

MERRILL ROBERTS
Pinehurst, Ga.
Company "C."

GEORGE TYLER ROGERS
Meridian, Ga.
Band; Little Symphony.

EARLE RUCKER
Elberton, Ga.
Company "D"; Y. M. C. A.; Sigma Theta Pledge.

FRESHMAN CADETS

JACK T. SANDOW . . . . . Decatur, Ga.
Company "D."

BILL SCALES . . . . . Perry, Fla.
Company "C"; Camera Club; Y. M. C. A.; Sigma Theta Pledge.

JAMES DOUGLAS SHANNON, JR. . . . . Jeffersonville, Ga.
Company "D"; Rex Club Pledge.

JIM HADDACK SHEPPARD, JR. . . . . Edison, Ga.
Company "D"; Rex Club Pledge.

LEWIS ROGER SLATON . . . . . East Point, Ga.
Band; Y. M. C. A.; Rex Club Pledge.

DALE SMITH . . . . . Lawrenceville, Ga.
Company "B"; Camera Club; Rex Club Pledge.

EARL DANIEL SMITH . . . . . Valdosta, Ga.
Company "D"; Sigma Theta Pledge.

FRED HARVEY SMITH . . . . . Atlanta, Ga.
Company "B"; Sigma Theta Pledge.

MARION J. SMITH . . . . . Clayton, Ga.
Company "B."

WILLIAM SWIFT SMITH . . . . . Decatur, Ga.
Band; Camera Club; Generals; Sigma Theta Pledge.

FREDERICK CYRIL SNELL . . . . . Snellville, Ga.
Company "D"; Sigma Theta Pledge.

DAN GOSSETT SYFAN . . . . . Commerce, Ga.
Company "C."

DALLAS G. THACKER . . . . . Tate, Ga.
Company "A."

DAVID F. THOMPSON . . . . . Winder, Ga.
Company "A"; Rex Club Pledge.

DANIEL EUGENE THOMPSON, JR. . . . . Pinchurst, Ga.
Company "B."

GEORGE THOMPSON . . . . . Winder, Ga.
Company "A"; Rifle Team; Rex Club Pledge.

EARL HAWKINS TILFORD . . . . . Atlanta, Ga.
Company "C"; Sigma Theta Pledge.

★

TOP ROW (Left to right)

JASPER ALFRED TILLY
Decatur, Ga.
Sigma Theta Pledge.

GEISE USRY
Smithville, Ga.
Company "D"; Sigma Theta Pledge.

JAMES W. VALENTINE
Bainbridge, Ga.
Company "A"; Sigma Theta Pledge.

HARACE MAC VANDIVIERE
Albany, Ga.
Company "C"; Camera Club; Debate Club; Rex Club; Y. M. C. A.

JAMES DISON VEAL
Royston, Ga.
Band; Rex Club Pledge.

JACK M. WALL
Jeffersonville, Ga.
Company "D"; Rex Club Pledge.

THOMAS A. WALL
Blue Ridge, Ga.
Band; Little Symphony; Sigma Theta Pledge.

MIDDLE ROW (Left to right)

EDWIN RUTHVEN WALLACE, III
Isabella, Tenn.
Band; Little Symphony; Sigma Theta Pledge.

ROBERT E. WALLACE
Rutledge, Ga.
Company "B"; Sigma Theta Pledge.

WILLIAM B. WALTON, JR.
Homerville, Ga.
Company "D"; Y. M. C. A.

RAYMOND WATERS
Sylvania, Ga.
Company "C"; Men's Glee Club.

PAUL WEBB
Lavonia, Ga.
Band; Camera Club; Generals; Sigma Theta Pledge.

CARLTON J. WELLBORN
Gainesville, Ga.
Company "A"; Rex Club Pledge.

MARTIN WHITE
Hartwell, Ga.
Company "C"; Y. M. C. A.

BOTTOM ROW (Left to right)

JOHN THOMAS WHITTLE, JR.
Brunswick, Ga.
Company "D"; Sigma Theta Pledge.

JUDSON STANLEY WILKES
Adel, Ga.
Company "A."

DONALD WILLIS
Nashville, Ga.
Company "A."

MILLARD N. WILLIAMS
Thomaston, Ga.
Company "C"; Sigma Theta Pledge.

O. E. WILSON, JR.
Thomaston, Ga.
Company "C"; Sigma Theta Pledge.

JOHN EUGENE WOOD
Marietta, Ga.
Company "C"; Y. M. C. A.

NORMAN M. WOOD
Tallapoosa, Ga.
Company "B."

FRESHMAN CO-EDS

LELA ALLISON . . . . . Clarkesville, Ga.
Dramatic Club; Home Economics Club; Debate Club, Secretary; Women's Glee Club; Y. W. C. A.

BARBARA FRANCES BAILEY . . . . . Augusta, Ga.
"Rec" Club; Y. W. C. A.

RUBY MAE BLISSITT . . . . . Cedartown, Ga.
"Rec" Club; Y. W. C. A.

JANIE LOU BROWN . . . . . Summit, Ga.
Y. W. C. A.

MARTHA BROWN . . . . . Martin, Ga.
Home Economics Club; "Rec" Club; Y. W. C. A.

VIRGINIA WALKER BROWN . . . . . Bowman, Ga.
Camera Club; Home Economics Club; "Rec" Club; Y. W. C. A.

SARA ANNE BRYANT . . . . . Maxcys, Ga.
"Rec" Club.

REBIE CARLISLE . . . . . Flowery Branch, Ga.
Dramatic Club; "Rec" Club; Y. W. C. A.

KATHERINE CLARK . . . . . Macon, Ga.
"Rec" Club; Y. W. C. A.

KATHRYN COFER . . . . . Decatur, Ga.
Camera Club; "Rec" Club; Y. W. C. A.

GRACE DAVIS . . . . . Wayside, Ga.
Camera Club; "Rec" Club; Y. W. C. A.

NELLIE AURORA DOCKERY . . . . . Dahlonega, Ga.

CECELIA DOWNS . . . . . Conyers, Ga.

BARBARA ELDER . . . . . Watkinsville, Ga.
"Rec' Club; Y. W. C. A.

LILLOUISE ELLIOTT . . . . . Dahlonega, Ga.

BEATRICE ESCO . . . . . Lexington, Ga.

ALLINE FITE . . . . . Dahlonega, Ga.
Dramatic Club; "Rec" Club; Women's Glee Club; Choral Club.

WILLENE FLANNIGAN . . . . . Greshamville, Ga.
"Rec" Club; Y. W. C. A.

WYLEY MAYE FLETCHER . . . . . Moultrie, Ga.
Women's Glee Club; Y. W. C. A.

MARTHA SUE FREEMAN . . . . . Greshamville, Ga.
"Rec" Club; Women's Glee Club; Y. W. C. A.

SARAH ANN GARDNER . . . . . Rossville, Ga.
Home Economics Club; "Rec" Club; Y. W. C. A.

★

TOP ROW (Left to right)

CAROL HARDING
Decatur, Ga.
Home Economics Club; "Rec" Club; Women's Glee Club; Choral Club; Y. W. C. A.

IDA VIRGINIA HARRELL
Jeffersonville, Ga.
Home Economics Club; "Rec" Club; Y. W. C. A.

LOUISE HARVEY
Carlton, Ga.

JANE HAYNIE
Dahlonega, Ga.
"Rec" Club; Y. W. C. A.

MARY HEMBREE
Atlanta, Ga.
Dramatic Club.

FRANCES JEANETTE HICKS
Lavonia, Ga.
"Rec" Club; Y. W. C. A.

GLORIA KELLY
Vienna, Ga.

MIDDLE ROW (Left to right)

GRACE MARIE KEMP
Woodstock, Ga.
Home Economics Club; Y. W. C. A.

CATHERINE BANTA KING
Atlanta, Ga.
Dramatic Club; "Rec" Club; Y. W. C. A.

ELIZABETH KING
Fort Gaines, Ga.
Dramatic Club; Debate Club; "Rec" Club; Y. W. C. A.

JENELLE LACEY
Pitts, Ga.
"Rec" Club; Y. W. C. A.

BONNELLE J. LAWSON
Gainesville, Ga.
"Rec" Club; Y. W. C. A.

SARA LEE LIPSCOMB
Maysville, Ga.
Y. W. C. A.

MARY FRANCES McFARLAND
Fayetteville, Ga.
Y. W. C. A.

BOTTOM ROW (Left to right)

ANNA LOUISE McKINNEY
Ball Ground, Ga.

MARY ELIZABETH MADDOX
Dalton, Ga.
"Rec" Club; Y. W. C. A.

AUDREY RUTH MAY
Adairsville, Ga.
"Rec" Club; Women's Glee Club; Y. W. C. A.

ROBERTA MOORE
Dahlonega, Ga.
Camera Club; "Rec" Club; Little Symphony.

SARA EARL MOORHEAD
Buckhead, Ga.
"Rec" Club; Y. W. C. A.

RACHEL MORRISON
Chatsworth, Ga.

DOROTHY HAZEL MOTE
Acworth, Ga.
Home Economics Club; Y. W. C. A.

FRESHMAN CO-EDS

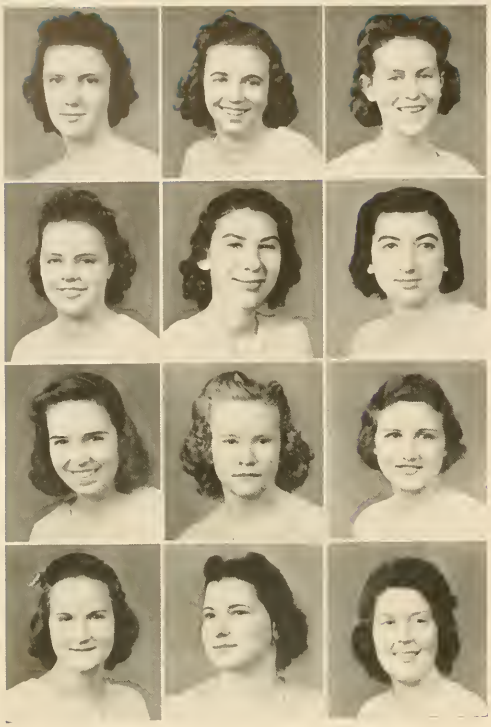

DEANIE MURPHY . . . . . Talmo, Ga.

KATHERINE ELIZABETH NANCE . . . . . Gainesville, Ga.
"Rec" Club; Y. W. C. A.

FARRELL OWENS . . . . . Dahlonega, Ga.
Home Economics Club; "Rec" Club; Women's Glee Club.

WYLETTE PAYNE . . . . . Carnesville, Ga.
Home Economics Club; "Rec" Club; Y. W. C. A.

HELEN JEANETTE PIERCE . . . . . Eton, Ga.
"Rec" Club; Y. W. C. A.

THEDA LUCILE ROCHESTER . . . . . Gainesville, Ga.

VIRGINIA VERNON SAUNDERS . . . . . Macon, Ga.
"Rec" Club; Y. W. C. A.

EVIE SHANNON . . . . . Fairburn, Ga.
Y. W. C. A.

CAROLYN SHEALY . . . . . Sandersville, Ga.

MARY SHORE . . . . . Baldwin, Ga.
"Rec" Club; Women's Glee Club; Choral Club.

SUSY REBEKAH SLATON . . . . . Dawsonville, Ga.
"Rec" Club; Y. W. C. A.

JO MAE SMITH . . . . . Toccoa, Ga.

Dramatic Club; Debate Club; "Rec" Club; Women's Glee Club; Choral Club; Y. W. C. A.

SUSIE SMITH . . . . . Clayton, Ga.
"Rec" Club; Y. W. C. A.

CELESTE STEPHENS . . . . . Lavonia, Ga.
Camera Club; Women's Glee Club.

KATHERYN ELIZABETH SWINT . . . . . Chipley, Ga.
Dramatic Club; Y. W. C. A.

OLA MAE TANKSLEY . . . . . Alto, Ga.

SARA ALICE VICKERY . . . . . Hartwell, Ga.

MARY BEATRICE WARMACK . . . . . Dawsonville, Ga.
Camera Club; Women's Glee Club.

ADELINE WEBSTER . . . . . Sandersville, Ga.

LUCILLE WIGGINS . . . . . Sandersville, Ga.

BARBARA LOUISE WOODALL . . . . . Fairburn, Ga.
"Rec" Club; Y. W. C. A.

MILITARY

MAJOR JAMES E. MATTHEWS
P. M. S. & T.

MILITARY

SERGEANT R. S. McCONNELL
ASSISTANT P. M. S. & T.

TRAINING

North Georgia College was originally organized and administered on a military basis which system has prevailed from the date of its founding.

The college has been classified by the United States Government as an "essentially military college," being one of eight colleges in the United States so designated. It is the only one in Georgia, and, since "essentially military colleges" endeavor to emulate the traditions of West Point, North Georgia College has well been called "Georgia's West Point."

These titles are upheld through the Military Instructors, Major Matthews and Sergeant McConnell, who prepare an excellent training program for the Cadet Corps, and through the Cadet Officers and Non-Commissioned Officers who carry out that program.

HONOR COMPANY PASSES IN REVIEW

INSPECTION

MRS. A. B. GRIGGERS, SR.

Thomaston, Georgia

SPONSOR OF THE BATTALION

THE BATTALION

MISS ELOISE DAVIS

Ellijay, Georgia

SPONSOR OF THE BATTALION STAFF

BATTALION STAFF

LIEUTENANT COLONEL GRIGGERS . . . . . Commander

MAJOR BOYD . . . . . Executive Officer

CAPTAIN MARSH S-1

CAPTAIN TANKSLEY S-3

CAPTAIN PITTMAN S-2

CAPTAIN HUNT S-4

LIEUTENANT COLONEL GRIGGER
Battalion Commander

CHURCH FORMATION

MILITARY CLASS

MISS MONTEZ CALHOUN

Dalton, Georgia

SPONSOR OF THE BAND

MISS SUSIE SMITH

Clayton, Georgia

SPONSOR OF COMPANY "A"

MISS BONNELLE LAWSON

Gainesville, Georgia

SPONSOR OF COMPANY "B"

MISS KATHERINE CLARK

Macon, Georgia

SPONSOR OF COMPANY "C"

MRS. B. H. FLANDERS

Dahlonega, Georgia

SPONSOR OF COMPANY "D"

CAPTAIN BRAMBLETT

THE

CAPTAIN BRAMBLETT . . . . . .

FIRST LIEUTENANT HALL . . . . . .

HILLIARD . . . . . .

JONES . . . . . .

LOVE . . . . . .

ROSTER

ADAMS, C. F.
BARNETT, W. D.
BEDINGFIELD, R.
BELL, W. A.
COLEMAN, F.
DAUGHTREY, Z.
DILLARD, E. R.
ELLIS, S. B.
FITCH, F. W.
FOSTER, R. C.
GAY, H.
GRAVES, B.
GRAVES, J.
HAMILTON, J.
HOLBROOK, J. C.
JONES, R.
JONES, L.
KING, G. D.
LIPSCOMB, G.
MURPHY, D.
MURRAY, H.
NORRIS, J.
PORTER, E. B.
PRIDGEN, W. C.
SLATON, L.
SORRELLS, M.
SMITH, E.
SMITH, S.
SUDDATH, W. O.
TILLY, J.
VEAL, J.
WALL, T.
WALLACE, E.
WEBB, P.

B A N D

. . . . . Company Commander

. . . . . Second in Command

. . . . . Second Lieutenant

. . . . . Second Lieutenant

. . . . . First Sergeant

HALL
JONES

HILLIARD
LOVE

ALMA MATER

Proudly we hail thee
Reverence thy name
Strive for thy glory
And for thy fame

Loyal forever
We'll be to thee
Forsaking never
N. G. C.

CAPTAIN POPE

C O M P A

CAPTAIN POPE . . . . . .
FIRST LIEUTENANT WILEY . . . . . .
SANDERS . . . . . .
DAVIS, A. . . . . .

FIRST PLATOON

SECOND LIEUTENANT HOLT . . . . . Platoon Leader
SERGEANT FIVEASH . . . . . Staff Sergeant
SERGEANT LONG . . . . . Line Sergeant
SERGEANT LIPHAM . . . . . Line Sergeant

First Squad

SGT. SORROW

BAIRD, E.
BECKHAM, E.
NIX, J.
KERCE, J.
HERRING, E.
RHODES, H. B.
KNOX, J.
WELLBORN, C.
CORBIN, J.
WILKES, J.

Second Squad

SGT. EDWARDS

PARKER, E.
HARPER
KEMP, T.
DEARISO
BOWMAN
PHILLIPS, W.
PECK, J.
PRINCE, E. L.
LAY, H. G.
BRAY, L.

Third Squad

SGT. HAWKINS

SCRUGGS, R.
ELROD, J.
BROGDON, E. K.
BLANTON, P.
CHISM, G.
MOTE, D.
KEITH
THOMPSON, D.
BARRETT, W.
SMITH, R.

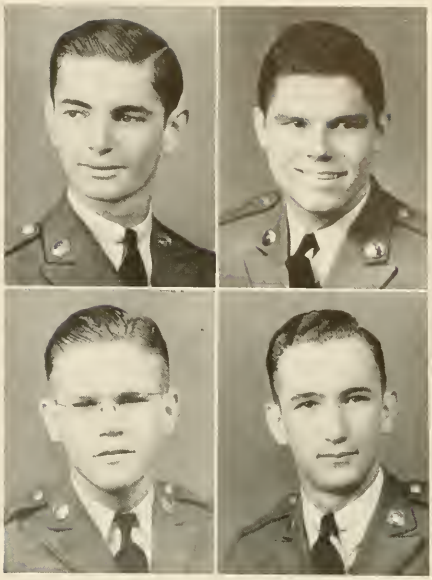

WILEY GAY

HOLT SANDERS

N Y "A"

. . . . . Company Commander
. . . . . Second in Command
. . . . . First Sergeant
. . . . . Guidon Bearer

SECOND PLATOON

SECOND LIEUTENANT GAY . . . . . Platoon Leader
SERGEANT NESBITT . . . . . Staff Sergeant
SERGEANT HINSON . . . . . Line Sergeant
SERGEANT WILLETS . . . . . Line Sergeant

First Squad

SGT. HARGROVE

CAIN, J.
VALENTINE, J.
FARRAR, R.
DORSEY, B.
WILLIS, D.
ASKEW, L.
BURKETT
MOORE, R.
MANN, R.
ADAMS, W. T.
ELROD, C.

Second Squad

SGT. WHITAKER

MARTIN, D.
DURANT, A.
MERRIAM, W.
CHAUNCEY, G.
RICHARDSON, S.
CLARK, J.
PRATER, H.
OWENBY, M.
MATHIS, W.
HAYES, B.

Third Squad

SGT. CRUMPLAR

THOMPSON, C.
COWAN, P.
BROWN, C.
THACKER, G.
PHILLIPS, C.
ESTES
WIMPY
GNANN, C.
ADAMS, R. E.
THOMPSON, G.

CAPTAIN SORRELLS

HONOR CO

CAPTAIN SORRELLS . . . . . .
FIRST LIEUTENANT ROBERTS . . . . . .
DODSON . . . . . .
MARTIN . . . . . .

FIRST PLATOON

SECOND LIEUTENANT BONNER . . . . . Platoon Leader
SERGEANT PIERCE . . . . . Staff Sergeant
SERGEANT THIGPEN . . . . . Line Sergeant
SERGEANT FLEMING . . . . . Line Sergeant

First Squad
SGT. MILLER

HUNT, R.
JONES, D.
WOOD, N.
McDAVID, W.
HOLCOMBE, E.
BROWN, E. H.
JAILLETT, G.
JONES, F.

Second Squad
SGT. LUKE

BRADLEY, R.
CHRISTIAN, E.
BROWN, T.
CALHOUN, W.
PAYNE, A.
GLOVER, H.
MEEKS, C.
McCLURE, C.

Third Squad
SGT. RITTENBERRY

HOSCH, W.
ALLEN, T.
THOMPSON, E.
BRISENDINE, R.
MORRISON, J.
MURRAY, H.
WALLACE, R.
SMITH, D.

ROBERTS
FINCHER

BONNER
DODSON

MPANY "B"

. . . . . Company Commander
. . . . . Second in Command
. . . . . First Sergeant
. . . . . Guidon Bearer

SECOND PLATOON

SECOND LIEUTENANT FINCHER . . . . . Platoon Leader
SERGEANT JOHNSTON . . . . . Staff Sergeant
SERGEANT CONNELL . . . . . Line Sergeant
SERGEANT GILLHAM . . . . . Line Sergeant

First Squad
SGT. WALDEN

GARRARD, E.
McKIBBEN, R.
MARTIN, S.
SMITH, D.
ASH, R.
HOBBS, R.
STORY, G.
DOSTER, G.

Second Squad
SGT. G. WOOD

HEARN, J.
HALL, R.
ROBERTS, G.
ARNOLD, J.
McGEE, T.
BOYD, L.
DODD, R.
GRIGGERS, P.

Third Squad
SGT. McCOY

BRIDGES, P.
BARRON, H.
ALLEN, C. R.
CARTER, H.
SMITH, M.
BROWN, E.
ACEVEDO, A.
HILTON, W.

CAPTAIN PERRY

C O M P A

CAPTAIN PERRY . . . . . .
FIRST LIEUTENANT CARTER . . . . . .
DILL . . . . . .
HOGG, D. . . . . .

FIRST PLATOON

SECOND LIEUTENANT HAMMOND . . . . . Platoon Leader
SERGEANT YOUNG . . . . . Staff Sergeant
SERGEANT WILSON . . . . . Line Sergeant
SERGEANT WHIDDON . . . . . Line Sergeant

First Squad

SGT. BATCHELOR

HALL
GAY
GARRISON
HUDSON
PITTARD
WATERS, R.
FLETCHER, J.
NORTH, H.
HAYES, J.

Second Squad

SGT. CARTWRIGHT

CREW, E.
ENTZMINGER
VANDIVIERE
NEWSOM
SKELTON, E.
WOOD, J.
KING, C.
TILFORD, E.
LEATHERS, O.

Third Squad

SGT. HOLLINGSWORTH

PARKS, B.
WHITE
MERCER, D.
MURPHY, W.
MATHIS
DUCKWORTH
RANSOM
GERDINE
BRACEWELL

CARTER STEVENS

HAMMOND DILL

N Y "C"

. . . . . Company Commander
. . . . . Second in Command
. . . . . First Sergeant
. . . . . Guidon Bearer

SECOND PLATOON

SECOND LIEUTENANT STEVENS . . . . . Platoon Leader
SERGEANT MEADORS . . . . . Staff Sergeant
SERGEANT BERNAL . . . . . Line Sergeant
SERGEANT BURT . . . . . Line Sergeant

First Squad		Second Squad		Third Squad	
SGT. S. DOOLEY		SGT. G. ROBERTS		SGT. MATTHEWS	
LINDSEY, J.	RAINEY	CARLTON	HUFF	ANDERSON, J. B.	GENTRY
PERDUE	ROBERTS, M.	BATTSON	PHILLIPS, P. K.	BAILIE	MOYE
CAUSBY	WILLIAMS	HALL, J. L.	BRANTLEY	CARNES	BIGGERS
HOLLIDAY	VAUGHN	MABLEY	THOMPSON, F.	SCALES	HOGG, B.

CAPTAIN FERGUSON

C O M P A

CAPTAIN FERGUSON . . . . . .
FIRST LIEUTENANT OVERSTREET . . . . . .
BROGDON, E. . . . . .
CRAPPS . . . . . .

FIRST PLATOON

SECOND LIEUTENANT THOMASON . . . . . Platoon Leader
SERGEANT GRAVES . . . . . Staff Sergeant
SERGEANT DAY . . . . . Line Sergeant
SERGEANT STRICKLAND . . . . . Line Sergeant

First Squad
SGT. CROSS

BARFIELD
HATCHER
HUNTER
McELHENNEY
KELL
ELLIS
USRY
FETNER
RUCKER

Second Squad
SGT. J. DAVIS

GROVER
MULLING
BURKE
MILLS
RUSSELL
SHANNON
SMITH
CHASTAIN

Third Squad
SGT. WATERHOUSE

GOBER
PENLEY
DUCKETT
CHAPMAN
BOLTON
HIGHSMITH
CHENEY
FITZGERALD
JORDAN

OVERSTREET
McMANUS

THOMASON
BROGDON

N Y "D"

. . . . . Company Commander
. . . . . Second in Command
. . . . . First Sergeant
. . . . . Guidon Bearer

SECOND PLATOON

SECOND LIEUTENANT McMANUS . . . . . Platoon Leader
SERGEANT BROWN . . . . . Staff Sergeant
SERGEANT SWINT . . . . . Line Sergeant
SERGEANT MANN . . . . . Line Sergeant

First Squad
SGT. ANDREWS

WOODLIFF
JONES, J.
MIDDLETON
McLEOD
KING, J. H.
KEITH
WHITTLE
MARSHALL
DUGGAN

Second Squad
SGT. McPHAIL

SYFAN, D.
SANDOW, J.
THOMPSON, R. L.
KING, J. O.
DAVIS, J. E.
COOK, O.
SHEPPARD
WALL, J. M.
BAGLEY
FARRIS

Third Squad
SGT. RICHARDSON

PERKINS
McCALLA
MILLER
SNELL
WALTON
YOUNG
FORD
MERCADANTE
RIDDLE
CUNNINGHAM

UNIFORMS

PHYSICAL DRILL

ORGANIZATIONS

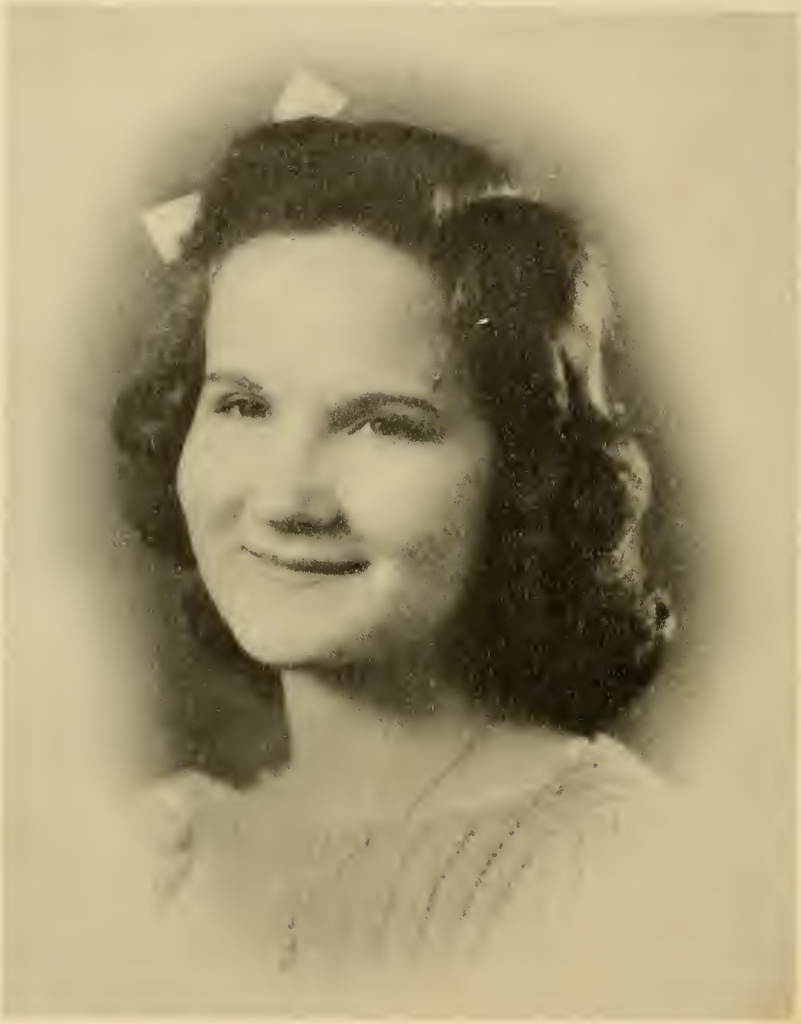

MISS MARY SHORE

Baldwin, Georgia

SPONSOR OF THE CYCLOPS

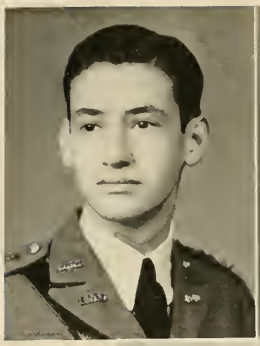

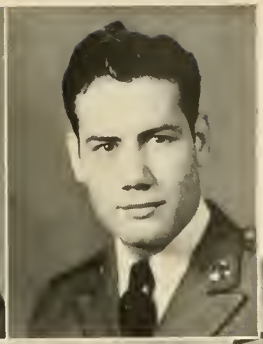

The CYCLOPS STAFF

BOB PITTMAN
Editor-in-Chief

SAM HINSON
Business Manager

C. J. DISMUKES . . . . . Advisor to the Editor
J. C. BARNES . . . . . Business Advisor

The CYCLOPS is the annual publication of the Cadets and Co-eds of North Georgia College

FLORA BONNER . . . . . Assistant Editor
JAMIE CONNELL . . . . . Feature Editor
SYD DOOLEY . . . . . Sports Editor
ROBERT ENTZMINGER . . . . . Layout Editor
HUGH GILLHAM . . . . . Snapshot Editor
CECIL GNANN . . . . . Assistant Business Manager
HAPPY GRIFFIN . . . . . Assistant Business Manager
ELMO HOLT . . . . . Assistant Business Manager
LAWTON JONES . . . . . Makeup Editor
WINFIELD MEADORS . . . . Assistant Business Manager
ROBERTA MOORE . . . . . Snapshot Editor
BEN PARKS . . . . . Associate Editor
BRANDON SWINT . . . . . Makeup Editor
CHRISTA WAYNE . . . . . Sports Editor

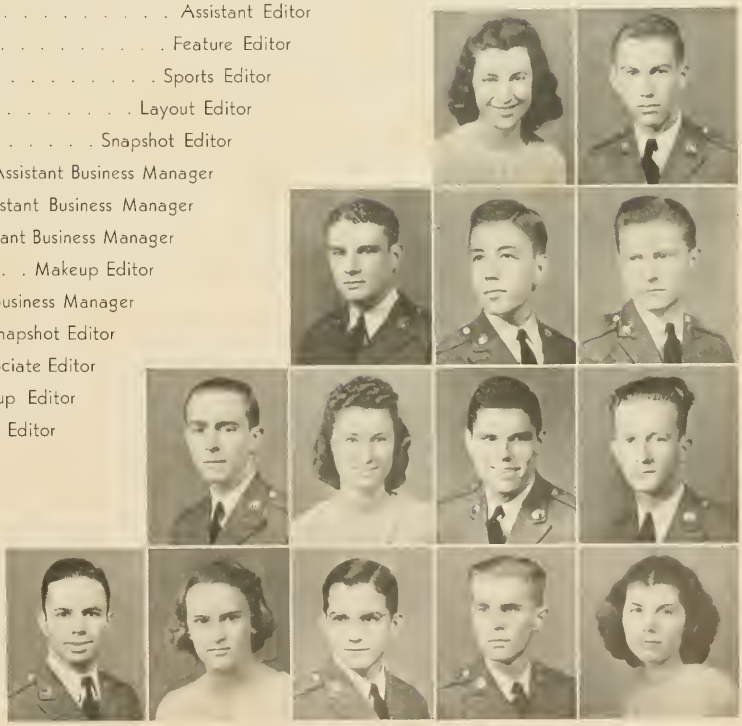

MRS. A. J. CONNELL

Nashville, Georgia

SPONSOR OF THE CADET BUGLER

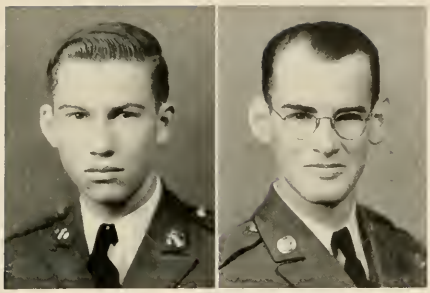

The CADET BUGLER STAFF

JAMIE CONNELL
Editor-in-Chief

JACK GRAVES
Business Manager

SERGEANT McCONNELL . . . . Faculty Advisor

Published every three weeks by the students of North Georgia College, to express the unbiased opinion of the students, establish high standards of conduct, scholarship and sportsmanship, to encourage greater participation and interest in all college activities, and to promote stronger co-operation between the students and the administration.

BASCOM BIGGERS . . . . . News Staff
ED BONNER . . . . . Exchanges
FLORA BONNER . . . . . Co-eds
JAMES COLLIER . . . . . Circulation
MARY JO DALLY . . . . . Co-eds
SYD DOOLEY . . . . . Associate
BOB FARRAR . . . . . Circulation
BUCK FINCHER . . . . . Circulation
JACK HALL . . . . . News Staff
HUGH HILLIARD . . . . . News Staff
WINFIELD MEADORS . . . . . Sports
WILBURN MOBLEY . . . . . Features
BOB PITTMAN . . . . . Features
ELGIN RITTENBERRY . . . . . Sports
LEE SORRELLS . . . . . News Staff
MAX THOMASON . . . . . News Staff
CHRISTA WAYNE . . . . . Sports
ELIZABETH WRIGHT . . . . . Co-eds

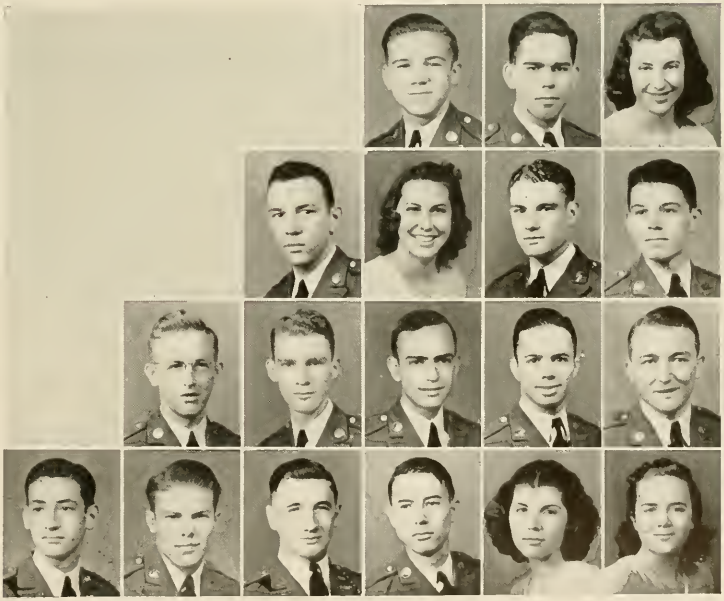

MRS. S. L. HINSON

Albany, Georgia

SPONSOR OF THE PAN-HELLENIC COUNCIL

PAN-HELLENIC COUNCIL

OFFICERS

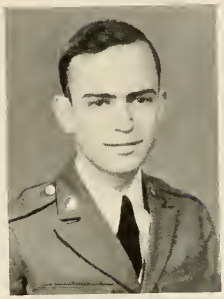

HUGH HILLIARD
President

BILL PERRY
Secretary

ORGANIZED

1940

LEE SORRELLS
Treasurer

MEMBERS

BEN GRIGGERS

SAM HINSON

W. W. MEADORS

MISS ANITA HALLMARK

Chattanooga, Tennessee

SPONSOR OF THE OFFICERS' CLUB

OFFICERS' CLUB

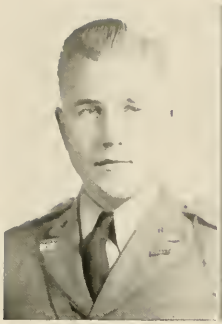
GRIGGERS

PERRY

SORRELLS

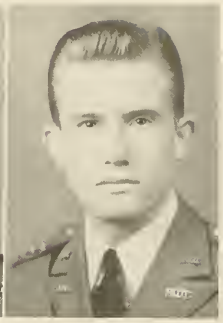
TANKSLEY

OFFICERS

LIEUTENANT COLONEL GRIGGERS . . . . . President
CAPTAIN PERRY . . . . . Vice-President
CAPTAIN SORRELLS . . . . . Secretary
CAPTAIN TANKSLEY . . . . . Treasurer

LIEUTENANT COLONEL GRIGGERS

MAJOR BOYD

CAPTAIN MARSH
CAPTAIN PITTMAN
CAPTAIN SORRELLS

CAPTAIN TANKSLEY
CAPTAIN HUNT
CAPTAIN PERRY

CAPTAIN BRAMBLETT
CAPTAIN POPE
CAPTAIN FERGUSON

FIRST LIEUTENANT HALL
FIRST LIEUTENANT ROBERTS

FIRST LIEUTENANT WILEY
FIRST LIEUTENANT CARTER

FIRST LIEUTENANT OVERSTREET

SECOND LIEUTENANTS

HILLIARD
JONES
HOLT

GAY
BONNER
FINCHER
HAMMOND

STEVENS
McMANUS
THOMASON

MISS MARY KNOX SHIRLEY

Lavonia, Georgia

SPONSOR OF THE SERGEANTS' CLUB

SERGEANTS' CLUB

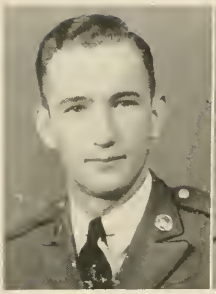
SANDERS

MEADORS

GILLHAM

CONNELL

OFFICERS

FIRST SERGEANT SANDERS . . . . . President
SERGEANT MEADORS . . . . . Vice-President
SERGEANT GILLHAM . . . . . Secretary
SERGEANT CONNELL . . . . . Treasurer

FIRST SERGEANTS

LOVE SANDERS DODSON DILL BROGDON

STAFF SERGEANTS

HOLBROOK FIVEASH NESBITT PIERCE JOHNSTON YOUNG
MEADORS GRAVES, J. BROWN, R.

CADET SERGEANTS

FOSTER	SORROW	FLEMING	WILSON	DOOLEY	FAGAN
JONES, R.	CRUMPLAR	CONNELL	WHIDDON	ROBERTS, G.	ANDREWS
HAMILTON	HARGROVE	GILLHAM	BERNAL	MATTHEWS	RICHARDSON
WILLETS	EDWARDS	LUKE	BURT	DAY	DALTON
LONG	HAWKINS	MILLER	BATCHELOR	STRICKLAND	WATERHOUSE
LIPHAM	WHITAKER	WALDEN	CARTWRIGHT	SWINT	CROSS
HINSON	THIGPEN	WOOD, E.	HOLLINGSWORTH	MANN	

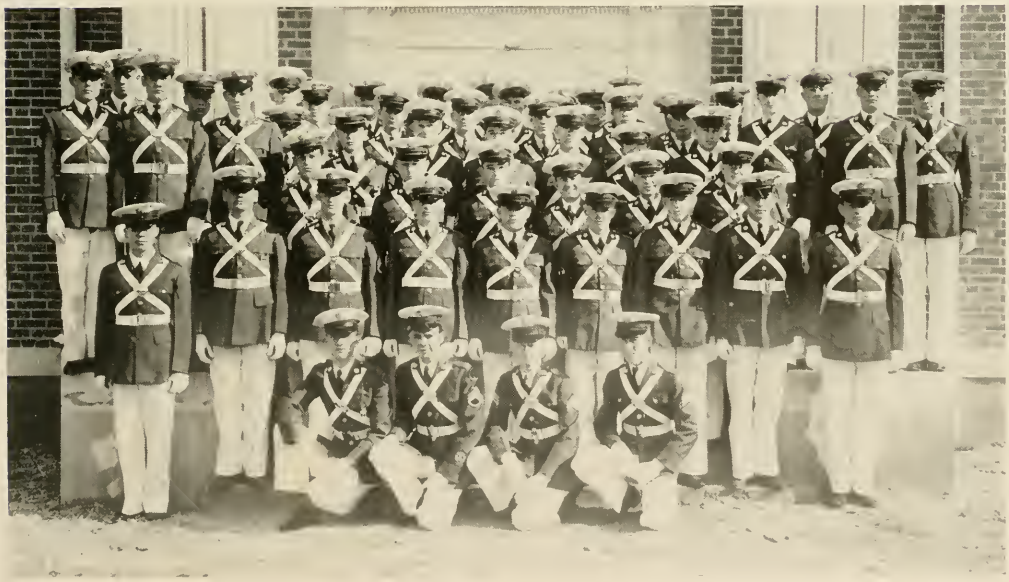

MRS. A. L. TANKSLEY

Alto, Georgia

SPONSOR OF THE "D" CLUB

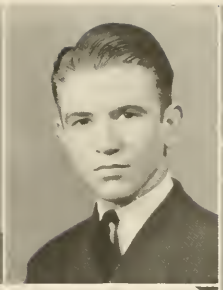

D CLUB

An honorary organization composed of students who have been awarded the official N. G. C. "D" for proficiency in athletic activities.

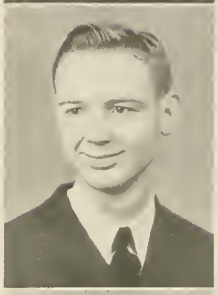
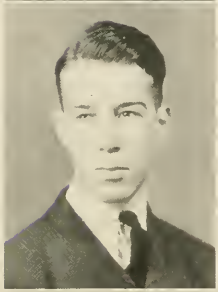
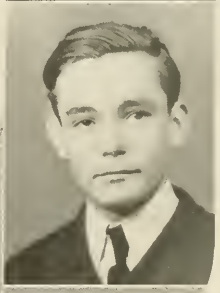
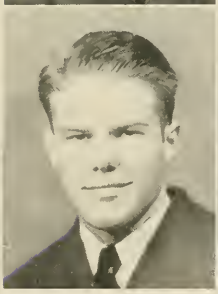

OFFICERS

J. C. TANKSLEY . . . . . President
L. BRAY . . . . . Vice - President
J. DAVIS . . . . . Secretary
E. BROGDON . . . . . Treasurer

MEMBERS

S. BISHOP
R. DAY
G. DUGGAN
E. RITTENBERRY
R. SCRUGGS
L. SORRELLS
J. HAYES

REC CLUB

GRIFFIN

DALLY

BONNER

MOORE

OFFICERS

FANNIE BERNICE GRIFFIN . . . . . President
MARY JO DALLY . . . . . Vice-President
FLORA BONNER . . . . . Secretary
MARTHA SUE MOORE . . . . . Treasurer

MEMBERS

MARY ALICE ANDERSON
BARBARA BAILEY
JANE BROWN
VIRGINIA BROWN
SARA BRYANT
REBIE CARLISLE
THELMA CHAMBERS
KATHERINE CLARK
KATHRYN COFER
SARA MAE CROSS
IMOGENE DAVIDSON
GRACE DAVIS
MARTHA DEMPSEY
MYRAM EBERHARDT
BARBARA ELDER
WILLENE FLANNIGAN
MARTHA SUE FREEMAN
JEAN GRIGGS
VIRGINIA HARRELL
JANE HAYNIE
REBECCA HICKS
LYDIA HODGSON
ELIZABETH KING
NELLE KESLER
JENELLE LACEY
JEANNE LACKEY
ELIZABETH MADDOX
JANE MATHIS
MARION MEEKS
MINNIE LOU MOORE
ROBERTA MOORE
ADDIE LEE MULL
WYLETTE PAYNE
ELIZABETH WRIGHT
VIRGINIA SAUNDERS
MARY HELEN SCOTT
EVIE SHANNON
MARY SHORE
JO MAE SMITH
SUSIE SMITH
KATHERINE STONE
JOSEPHINE SUIT
GILLA DEAN WATKINS
CHRISTA WAYNE
BARBARA WOODALL

Stunt night has become an annual event sponsored by the Physical Education classes. The athletic team, "Chatterboxes," took first place this year.

The highlight of the Winter Quarter was the original dances. First place was won by Kathleen and Marian Dobbs.

A May Day Festival was held this year for the first time in the history of the college. The King and Queen, Bill Perry and Marian Arnold, and the Maid of Honor, Fannie Bernice Griffin, were selected by a vote of the Physical Education classes.

Three athletic clubs were organized —Hiking, Bowling and Tennis, with Jeanne Lackey, Rebecca Hicks and Thelma Chambers as presidents of the respective organizations.

MISS JUDY SULLIVAN

College Park, Georgia

SPONSOR OF THE DEBATE CLUB

DEBATE CLUB

R. D. CALHOUN
Director

MEMBERS

LELA ALLISON
W. P. BERNAL
BASCOM BIGGERS
ARTHUR BOLTON
BERKLEY CHENEY
R. O. ENTZMINGER
REBECCA HICKS
ELIZABETH KING
CHARLES McCLURE
WILBURN MOBLEY
JO MAE SMITH
MACK VANDIVIERE
CHRISTA WAYNE
ELIZABETH WRIGHT

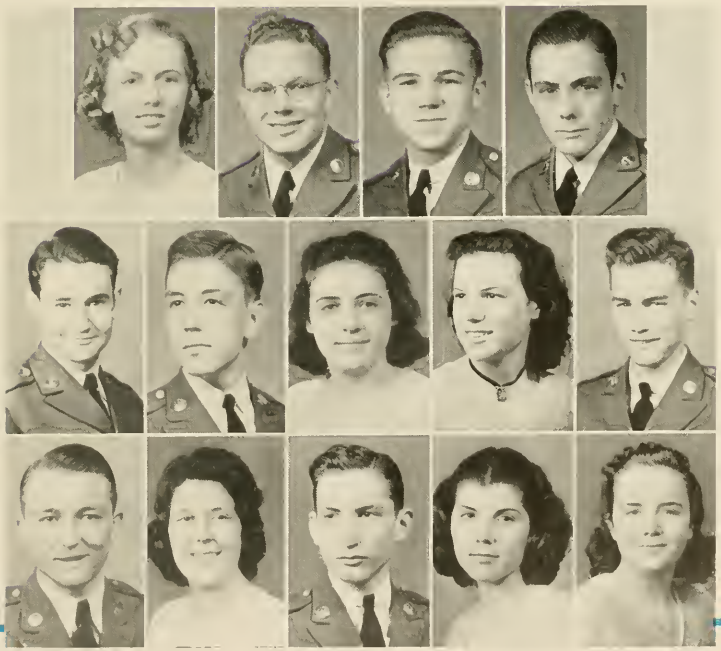

CAMERA CLUB

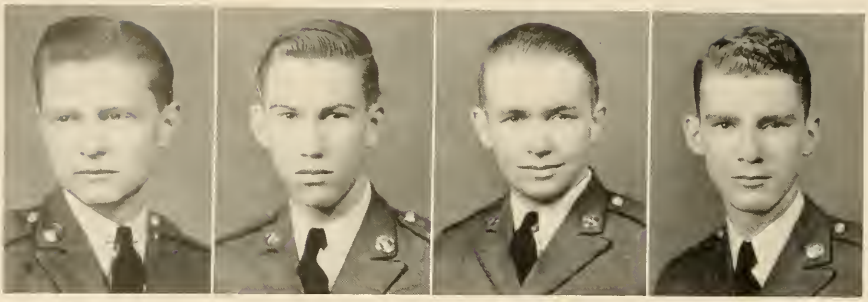

GILLHAM CONNELL WHIDDON HALL

OFFICERS

HUGH GILLHAM . . . . President
JAMIE CONNELL . . . . Vice-President
E. H. WHIDDON . . . . Secretary
JACK HALL . . . . Treasurer
J. C. SIMMS . . . . Advisor

MEMBERS

ADAMS, R. E.
BANKS, EDITH
BROWN, ELMO
BROWN, VIRGINIA
BURT, FRANK
CAIN, AMON
CRANE, VIVIAN
CREW, ELMER
CROSS, REESE
DUCKWORTH, J.
FETNER, LEO
FLETCHER, JACK
FOSTER, BOB
GAY, C. B.
GAY, HAROLD
GRAVES, BOBBY
GREEN, M.
HALL, JULIAN
HEARN, JIM J.
HOBBS, DICK
KEITH, C.
MANN, ROBERT
McCLURE, CHARLES
MOORE, ROBERTA
RHODES, HAL
SCALES, BILLY
SORRELLS, McLEROY
STEPHENS, CELESTE
SUIT, JOSEPHINE
TANKSLEY, J. C.
THOMPSON, LEE
VANDIVIERE, H. M.
VICKERY, EULA
WARMACK, BEATRICE
WILEY, TOM
WILSON, AL

MISS LAVINIA McRAE

Lyons, Georgia

SPONSOR OF THE Y. M. C. A.

Y. M. C. A.

WILLETS SORROW DOOLEY TANKSLEY BATCHELOR

OFFICERS

BOB WILLETS . . . . . President
SYD DOOLEY . . . . . First Vice-President
JOE BATCHELOR . . . . . Second Vice-President
CHARLES SORROW . . . . . Secretary
J. C. TANKSLEY . . . . . Treasurer
W. T. COTTINGHAM . . . . . Faculty Advisor

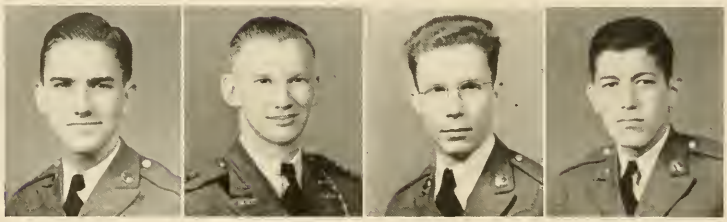

HAMMOND McMANUS MARSH ANDREWS

CABINET

HOPE HAMMOND . . Chairman, Boys' Work Committee
J. D. McMANUS . . . . . Chairman, Social Committee
OSCAR MARSH . . . . Chairman, Campus Committee
TOM ANDREWS . . . . . Student Director
EUGENE LOVE . . . . . Publicity Committee

ACEVEDO, A.	COLEMAN	FERGUSON	HILLIARD	MARSHALL	ROBERTS, G.
ADAMS, C.	COLLIER	GAY, C. B.	HINSON	MERCADANTE	ROBERTS, W.
ADAMS, J. B.	CONNELL	GAY, H.	HOLBROOK	MERRIAM	SCALES
ADAMS, W. T.	CRAPPS	GILLHAM	HOLLINGSWORTH	MILLER, J. G.	SLATON
ANDERSON, J. B.	CROSS	GLOVER	HOLT	MOORE	SMITH, R.
ASKEW	DAVIS, A.	GNANN	HUFF	MOTE	SORRELLS, L.
BARFIELD	DAVIS, J.	GRAVES, B.	HUNT, D.	MURRAY	THOMASON, M.
BARRON	DILL	GRAVES, J.	HUNTER	NORRIS	VANDIVIERE
BONNER	DORSEY	GRIGGERS, B.	IRVIN	PARKS	VAUGHN
BRADLEY, R.	DOSTER	GUERARD	JOHNSTON	PARKER	WALDEN
BRAMBLETT	DUGGAN	HALL, G. J.	KING, G.	PERRY	WALTON
BRAY, P.	DYER, A.	HALL, JACK	KING, J.	POPE	WEBB
BROWN, E. H.	EDWARDS	HALL, JULIAN	LAY	PRATER	WHITAKER
BURT	ELROD, J.	HATCHER	LIPHAM	PRIDGEN	WHITE, M.
CASH	ENTZMINGER	HAWKINS	McCALLA	RAINEY	WILSON, J. A.
CHAUNCEY	EUBANKS	HERRING	MANN, E.	RIDDLE	WOOD, J.
CHENEY, J.	FARRAR	HICKSON	MANN, R.	ROBERTS, E.	YOUNG, C.
CLARK					

Y. W. C. A.

T. CHAMBERS

HICKS

L. CHAMBERS

OFFICERS

YWCA

THELMA CHAMBERS . . . . . President

REBECCA HICKS . . . . . Vice-President

LOUISE CHAMBERS . . . . . Secretary - Treasurer

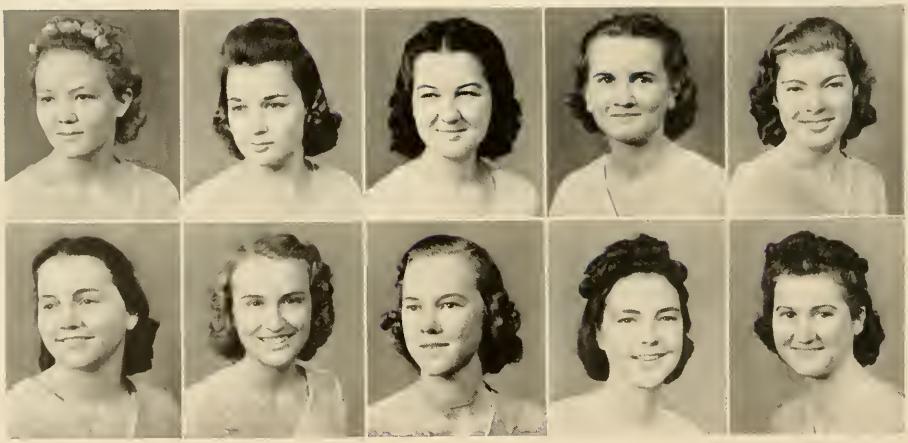

CABINET

Social Committee

REBECCA HICKS
JANE MATHIS
MARTHA SUE MOORE
CAROL HARDING

Program Committee

MARIE KEMP
GILLA DEAN WATKINS
EVELYN COLLINS

Membership Committee

MARY HELEN SCOTT
WILLENE FLANNIGAN
MARTHA SUE FREEMAN
SYBIL SUMNER

MEMBERS

MARY ALICE ANDERSON
BARBARA BAILEY
FLORA BONNER
MARTHA BROWN
JANE BROWN
VIRGINIA BROWN
REBIE CARLISLE
KATHERINE CLARK
KATHRYN COFER
DOROTHY WILL CORDELL
SARA MAE CROSS
MARY JO DALLY
GRACE DAVIS
MARTHA DEMPSEY
MYRAM EBERHARDT
BARBARA ELDER
WYLEY MAYE FLETCHER
FANNIE BERNICE GRIFFIN
LILLIAN GRIGGS
VIRGINIA HARRELL
ELIZABETH HERNDON
NELLE KESLER
ELIZABETH KING
SARA KING
JENELLE LACEY
JEANNE LACKEY
SARA LIPSCOMB
MARY McFARLAND
ELIZABETH MADDOX
MARION MEEKS
MARGUERITE MOONE
VIRGINIA SAUNDERS
EVIE SHANNON
JO MAY SMITH
SUSIE SMITH
MILDRED STATON
KATHERINE STONE
CATHERINE SWINT
CHRISTA WAYNE
BARBARA WOODALL
ELIZABETH WRIGHT

MRS. FRED HILLIARD

Royston, Georgia

SPONSOR OF THE REX CLUB

"BIT"

MISS ELIZABETH KING

Fort Gaines, Georgia

SWEETHEART OF SIGMA THETA

REX CLUB

HILLIARD

POPE

MEADORS

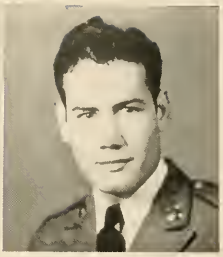
HINSON

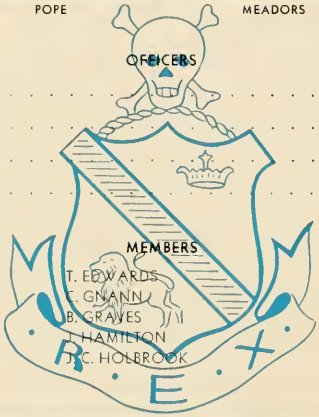

OFFICERS

HUGH HILLIARD . . . . . President
CHARLES POPE . . . . . Vice-President
W. W. MEADORS . . . . . Secretary
SAM HINSON . . . . . Treasurer

MEMBERS

C. ADAMS
L. BRACEWELL
R. COCHRAN
J. COLLIER
R. CROSS
T. EDWARDS
C. GNANN
B. GRAVES
J. HAMILTON
J. C. HOLBROOK
F. MANN
B. MERRIAN
G. RICHARDSON
G. THOMASON
J. A. WILSON

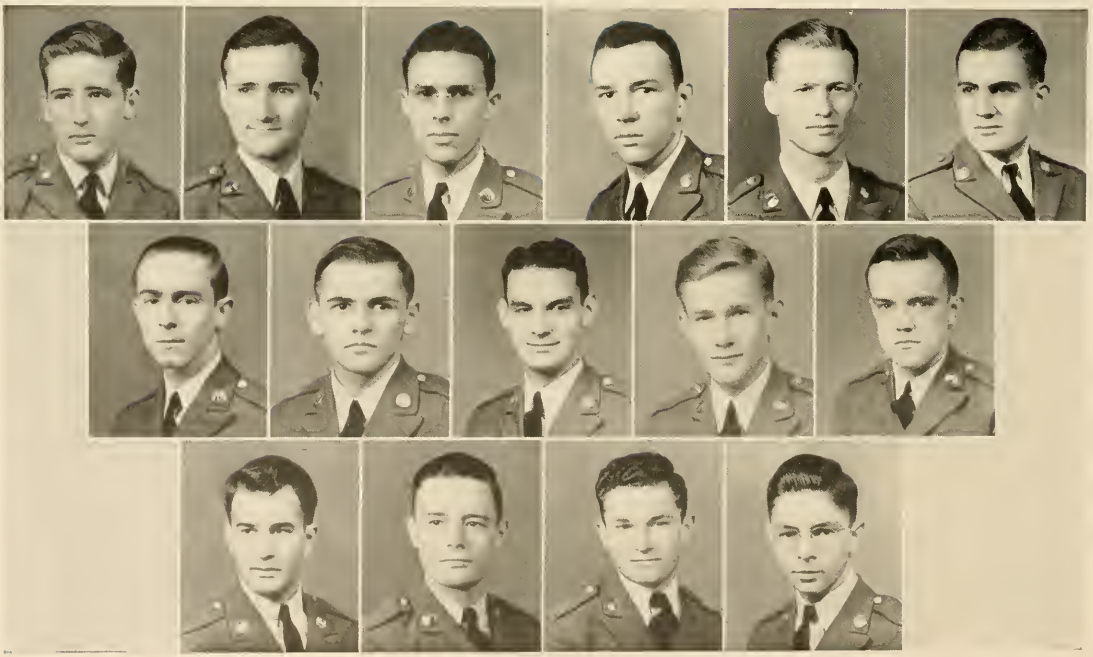

PLEDGES

J. B. ADAMS
R. ADAMS
W. T. ADAMS
E. BAIRD
L. ASKEW
J. BATTSON
E. BECKHAM
R. BEDDINGFIELD
C. BROWN
F. BUTLER
H. CAIN
R. CARTER
T. CAUSBY
J. CHENEY
J. CLARK
Z. DAUGHTREY
A. DAVIS
J. DAVIS
B. DORSEY
A. M. DURANT
J. ELROD
J. ESTES
R. FOSTER
H. GAY
J. GRAVES
J. GUERARD
B. B. HAYES
E. HERRIN
E. HOLT
H. HUFF
W. L. KENNON
J. KNOX
H. G. LAY
O. LEATHERS
L. LONG
S. MARTIN
R. MOORE
D. MOTE
D. MOYE
H. MURRAY
B. NEWSOM
J. NORRIS
J. PECK
W. J. PHILLIPS
E. PORTER
S. RICHARDSON
G. ROBERTS
P. J. ROGERS
J. SHANNON
J. SHEPPARD
L. SLATON
D. SMITH
D. THOMPSON
G. THOMPSON
M. VANDIVIERE
C. R. VAUGHN
J. VEAL
J. WALL
C. WELLBORN

MOST VALUABLE PLEDGE
"JOE" PORTER

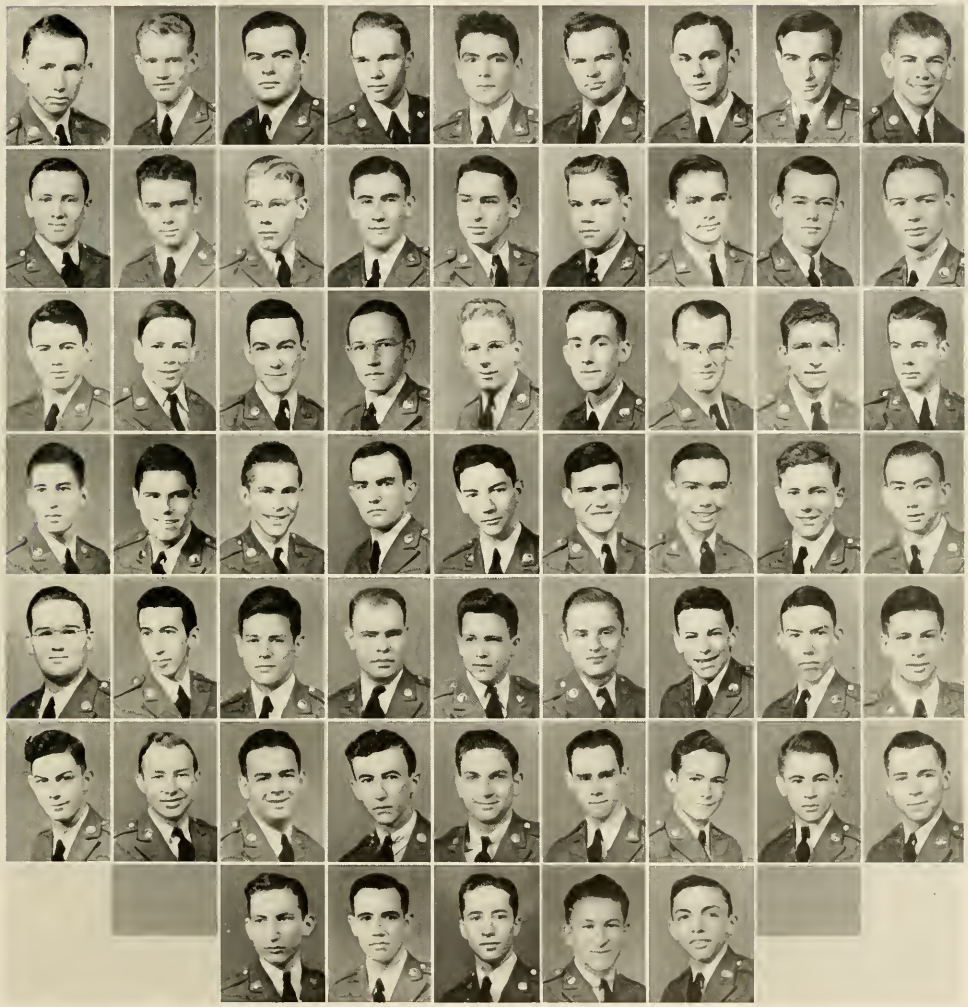

SIGMA THETA FRATERNITY

GRIGGERS HUNT PERRY SORRELLS

OFFICERS

BEN GRIGGERS . . . . . President
DEWITT HUNT . . . . . Vice-President
BILL PERRY . . . . . Secretary
LEE SORRELLS . . . . . Treasurer

MEMBERS

W. H. BRAMBLETT
P. BRIDGES
C. DODSON
F. GARRISON
J. GILES
J. HEARN
D. HORNBROOK
W. HOSCH
R. HUDSON
J. DE LUKE
J. MARTIN
E. MATTHEWS
T. McGEE
B. PARKS
B. PITTMAN
E. RITTENBERRY
F. THOMPSON

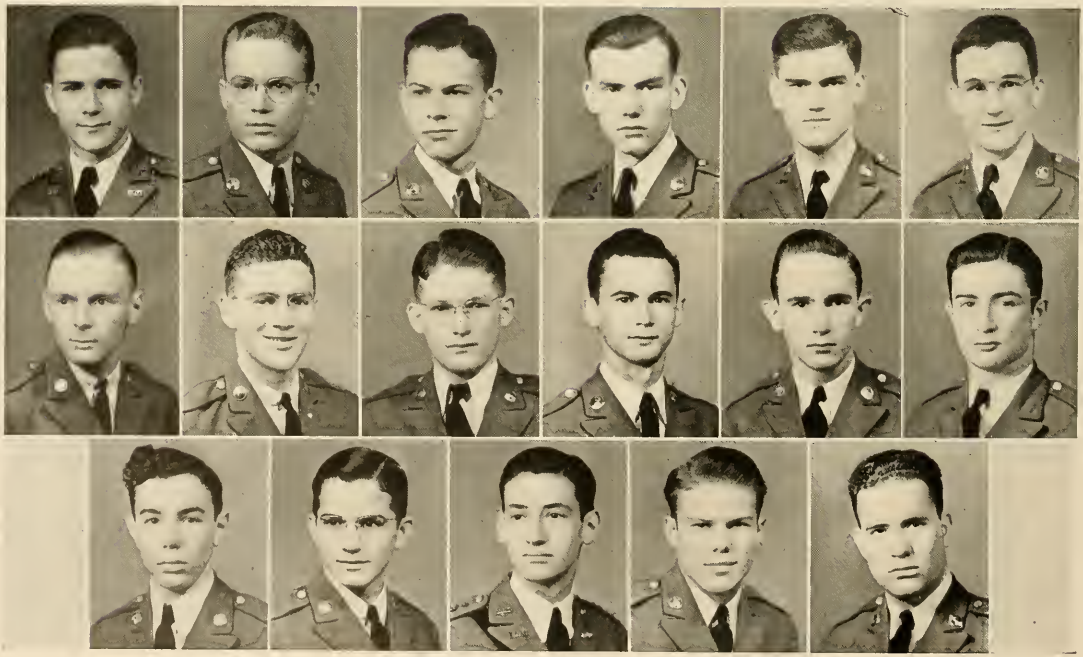

PLEDGES

A. Acevedo, J. B. Anderson, J. M. Barfield, J. D. Barrett, J. Batchelor, P. Bernal, B. Biggers, A. Bolton, E. Bonner, F. Bowman, J. Boyd, E. Brown, T. Brown, C. Chapman, B. Cheney, F. Coleman, J. Connell, O. Cook, E. Crew, E. Cunningham, L. Deariso, H. Dill, S. Dooley, G. C. Doster, A. Dyer, R. Entzminger, G. Fellows, L. Fitzgerald, M. Fiveash, J. Fleming, T. Ford, J. Forrer, B. Gentry, H. Glover, J. Gober, M. Green, P. Griggers, J. Hall, J. Hall, R. Hall, B. Hickson, W. L. Hilton, B. Hogg, D. Hogg, E. Holcombe, R. Hollingsworth, R. Hunt, J. Jeffares, D. Johnston, F. Jones, L. Jones, R. Jones, C. Kell, McCalla, McLeod, R. Mann, O. Marsh, E. Marshall, D. Martin, W. Mathis, J. Mercadante, H. Murray, H. North, A. Payne, J. Perdue, J. Phillips, H. Pierce, C. Pridgen, E. R. Pullen, H. Rhodes, H. Riddle, G. Roberts, M. Roberts, W. Roberts, E. Rucker, J. Sandow, W. Scales, E. Smith, F. Smith, S. Smith, C. Snell, C. Stevens, A. Stewart, J. C. Tanksley, C. Thigpen, E. Tilford, J. Tilley, G. Usry, T. Wall, E. Wallace, R. Wallace, R. Waters, P. Webb, J. Whittle, M. Williams, O. E. Wilson, J. Wood, C. Young.

THE GLEE CLUBS

C. J. DISMUKES
Director

R. S. McCONNELL
Business Manager

BERT H. FLANDERS
Accompanist

WOMEN'S GLEE CLUB

First Sopranos

LELA ALLISON
MARY ALICE ANDERSON
ELIZABETH HERNDON
JANE MATHIS
MARTHA SUE MOORE
MINNIE LU MOORE
FARREL OWENS
CELESTE STEPHENS
BEATRICE WARMACK
ELIZABETH WRIGHT

Second Sopranos

MARY JO DALLY
EMOGENE DAVIDSON
BEN EVELYN FAGAN
ALLINE FITE
AUDREY MAY
JO MAE SMITH

Altos

RUTH CARTER
DOROTHY WILL CORDELL
CAROL HARDING
REBECCA HICKS
FRANCES KILGORE
MARY SHORE

MEN'S GLEE CLUB

First Tenors

W. D. BARNETT
LEGARE BRACEWELL
JAMES HAMILTON
FRANCIS JONES

Second Tenors

FRANKLIN COLEMAN
ALISON FINCHER
RALPH JONES
McLEROY SORRELLS

First Basses

FRANK FITCH
ROBERT FOSTER
DAVID GROVER
BENNETT HUNTER
BEN PARKS
RAYMOND WATERS

Second Basses

ROBERT ENTZMINGER
JACK GRAVES
GEORGE LIPSCOMB
ELDRIDGE PARKER
MAX THOMASON

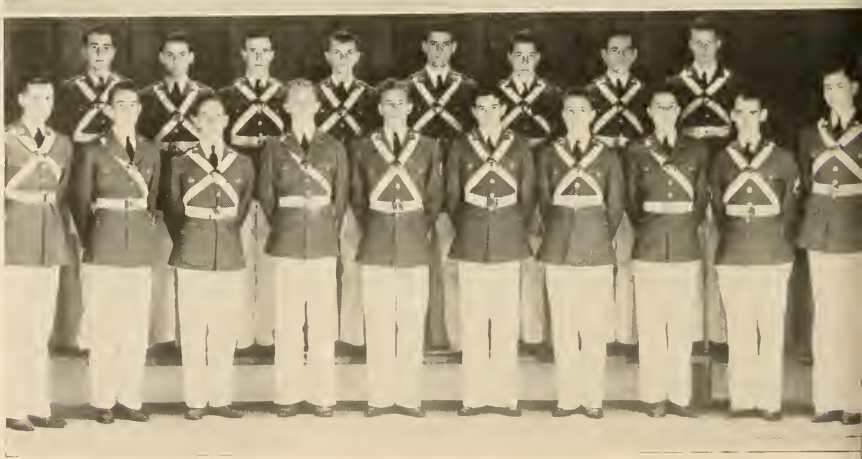

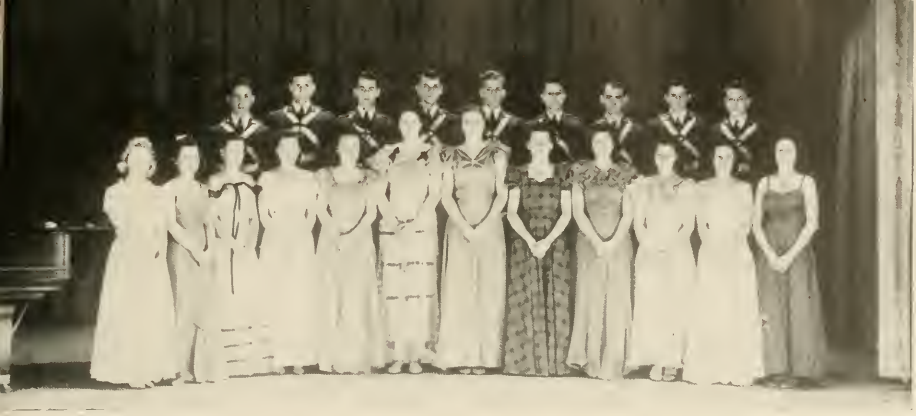

THE CHORAL CLUB

BERT H. FLANDERS . . . . . Accompanist

SOPRANOS

MARY ALICE ANDERSON
EMOGENE DAVIDSON
BEN EVELYN FAGAN
ALLINE FITE
ELIZABETH HERNDON
JANE MATHIS
MARTHA SUE MOORE
MINNIE LU MOORE
JOE MAE SMITH

ALTOS

CAROL HARDING
REBECCA HICKS
MARY SHORE

TENORS

LEGARE BRACEWELL
FRANKLIN COLEMAN
FRANCIS JONES
McLEROY SORRELLS

BASSES

ROBERT ENTZMINGER
ROBERT FOSTER
JACK GRAVES
BEN PARKS
MAX THOMASON

C. J. DISMUKES
Director

LITTLE SYMPHONY ORCHESTRA

CAMILLUS J. DISMUKES . . . . . Director
REBECCA HICKS . . . . . Accompanist

VIOLINS
ROBERT ENTZMINGER
FRANK FITCH
ROBERTA MOORE
HAMIL MURRAY
TYLER ROGERS

CLARINETS
JACK HALL
THOMAS WALL
LEWIS SLATON

TRUMPET
FRANKLIN COLEMAN

FLUTE
EDWIN WALLACE

SAXOPHONE
HAROLD GAY

THE GENERALS

T. COTTINGHAM
Director

C. R. VAUGHN . . . . . Assistant Business Manager

SYD DOOLEY . . . . . Student Director

Saxophones

1st—BRAMBLETT, alto
2nd—NORRIS, alto
3rd—DILLARD, tenor
4th—WEBB, tenor

Clarinets

BRAMBLETT
NORRIS

Trumpets

1st—DAUGHTERY
2nd—COLEMAN
3rd—KNOX

Trombone

JONES, F.

Bass

HOLT, E.

Piano

DEKLE

DRAMATIC CLUB

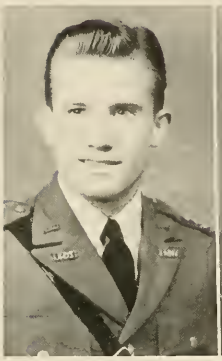
TANKSLEY

WILLETS

CARLISLE

OFFICERS

J. C. TANKSLEY . . . . . President
BOB WILLETS . . . . . Vice-President
REBIE CARLISLE . . . . . Secretary - Treasurer

MEMBERS*

BASCOM BIGGERS
EMOGENE DAVIDSON
LEO FETNER
ALLISON FINCHER
JOY FLINT
C. J. HALL
ROBERT HOLLINGSWORTH
KATHRYN KING
ELIZABETH KING
GEORGE LIPSCOMB
JAMES MERCADANTE
WILBURN MOBLEY
BEN PARKS
ROOKS SMITH
CATHERINE SWINT
GILLA DEAN WATKINS
GENE WOOD
ELIZABETH WRIGHT

*Because of late organization it has been impossible for all members to appear.

HOME EC CLUB

KING

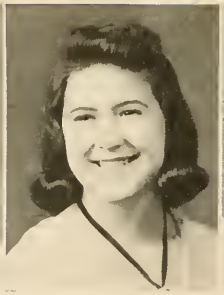
HARRELL

ANDERSON

HARDING

OFFICERS

SARA KING . . . . . President
VIRGINIA HARRELL . . . . . Vice-President
MARY ALICE ANDERSON . . . . . Secretary
CAROL HARDING . . . . . Treasurer

MEMBERS

FLORA BONNER
BONNIE BROWN
VIRGINIA BROWN
RUTH CARTER
THELMA CHAMBERS
SARA MAE CROSS
MARY JO DALLY
MARTHA DEMPSEY
FANNIE BERNICE GRIFFIN
NELLE KESLER
MARION MEEKS
WYLETTE PAYNE
MARY HELEN SCOTT
RUTH TURNER
GILLA DEAN WATKINS

SPORTS

ON THE RANGE

MAJOR MATTHEWS

GARRISON

RIFLE TEAM

[illegible] last year the yearly [illegible] and [illegible] the [illegible] standing of Love and [illegible] Major [illegible] and Vande [illegible] The team took [illegible] Rifle Range School [illegible] At [illegible] Heavy [illegible] Regardless of [illegible] Major Matthews [illegible] a team [illegible] win.

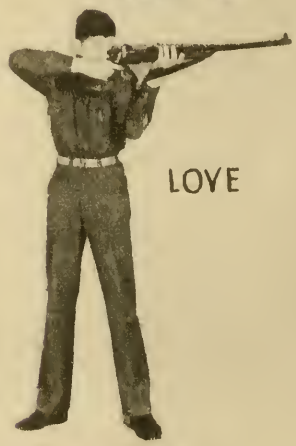

LOVE

THE TEAM

NORTH

CAPT. MARSH

TENNIS . . .

Though handicapped by inexperienced material, the 1940 Tennis Team is expected to present a creditable showing. Battson, McClure, and Wellborn are freshmen who give good promise of development; but the cadets had only one returning letterman—Rittenberry. As we go to press, Wellborn, a freshman, is seeded ace courtman. Whether he shall hold this position only time can tell. Stiff competition may be expected from McCoy, Rittenberry, and Edwards, who have been seeded two, three and four, respectively. In descending order come McClure, Battson, Burt, and Arnold. These last four men are the unpredictable elements of the Tennis Squad, by virtue of previous victories on the courts. Battson should provide stiff competition for the number two or three post, having placed third in the fall tennis tournament. Wellborn and McCoy should remain consistently near the top. Doubles positions will presumably be handled by these top four.

The squad this year has at its disposal six new courts, which were secured primarily through the initiative and tireless energy of Coach Coker. These may be effectively utilized for major tennis matches which could not have been brought here formerly. Similarly, the players now have a greater freedom in practice. With the markedly pronounced emphasis that is being given court technique, tennis should develop into the major position that it deserves on the campus. With the constant infusion of material, Dahlonega will soon have the foremost junior college tennis squad in Georgia. McCoy and Rittenberry have proven their merits. Nineteen forty-one should bring forth a talented group garnered from this year's material. Much will be heard from them in that year.

SCHEDULE

April 12—Augusta Junior College	There
April 19—South Georgia College	Here
April 20—Young Harris College	Here
April 26—Augusta Junior College	Here
April 27—Young Harris College	There
May 2—Emory Junior (Oxford)	There
May 3—Open.	
May 4—Abraham Baldwin College	There
May 10—West Georgia College	There
May 16, 17, 18—Junior College Tournament	Here

Left to right: Wellborn, McCoy, Rittenberry, Edwards, McClure, Burt, Arnold. Battson not present.

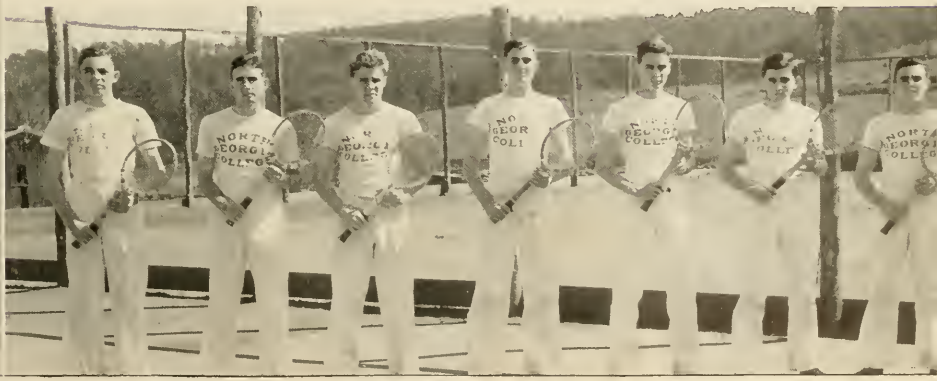

COACH COKER

Mentor of the athletic department, Coach has given N. G. C. the vitality of its youth and some of the best teams in Georgia.

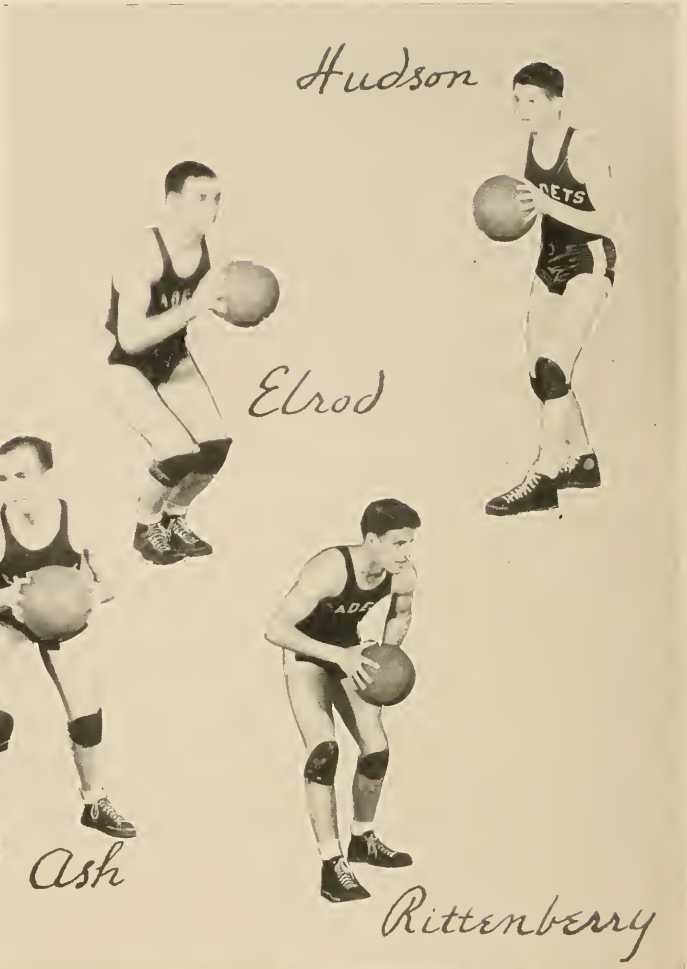

Jones

McDavid

Perkins

Prince

Morrison

Wood

McCoy

Sorrow

Day
Manager

YEAR'S SCHEDULE

		We	They
Jan. 5	Habersham College	41	25
Jan. 6	Rabun Gap	64	28
Jan. 11	Habersham College	36	14
Jan. 12	Southern Union College	29	49
Jan. 13	Clemson Frosh	28	37
Jan. 18	Reinhardt College	29	34
Jan. 19	Mercer Frosh	43	42
Jan. 20	Georgia Military College	31	47
Jan. 25	Young Harris College	45	25
Jan. 26	Rabun Gap	35	23
Jan. 27	West Georgia College	32	47
Jan. 31	Brewton-Parker	68	38
Feb. 1	Piedmont College	54	29
Feb. 3	Letourneau Company	63	54
Feb. 8	South Georgia Teachers	32	35
Feb. 9	Abraham Baldwin College	17	18
Feb. 10	Middle Georgia College	27	41
Feb. 13	Young Harris College	41	42
Feb. 17	Clemson Frosh	45	52
Feb. 23	Piedmont College	60	32
Feb. 24	West Georgia College	68	38
Feb. 29	Middle Georgia College (tournament)	34	54

"Davis at the Bat"

McPhail

Brogdon

Leathers

Scruggs

Woodliff

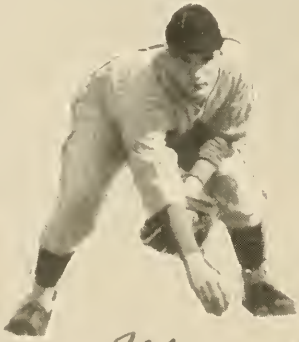

Myers

Kerce

SUMMARY

Indications for this year's cadet nine are highly favorable. With six lettermen returning, it is expected that the team will be one of the best ever assembled at Dahlonega. Handicapped for the past four years by ineligible lettermen and scanty material, the 1940 squad has broken clear, and should bring baseball to the fore at N. G. C. Paced off by Brogden, Morrison, Myers on the mound; and assisted by Scruggs, Woodliff, and Davis in the hitters' position, the team will be in good shape to grapple with the state play-off.

Though hampered by insufficient funds, Coach Coker has secured a schedule of fourteen of the best college teams in Georgia. Too much cannot be said for the highly commendable work he has done in baseball, as well as the other sports.

Carlton

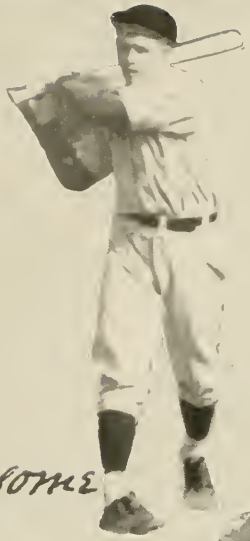

Newsome

Perkins

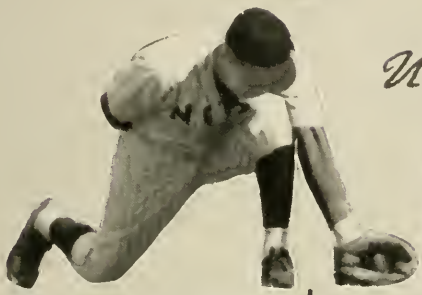

Mc David

Jones

Morrison

Kell

Duggan
Manager

SCHEDULE

April 6	—Rabun Gap	Here
April 12-13	—Augusta Junior College	There
April 18	—Piedmont College	Here
April 19	—Oglethorpe Frosh	There
April 25	—Piedmont College	There
April 26-27	—Augusta Junior College	Here
May 2	—Rabun Gap	There
May 3-4	—West Georgia College	Here
May 9	—Oglethorpe Frosh	Here
May 10-11	—West Georgia College	There

CO-ED SPORTS

1

2

3

4

5

6

7

8

9

10

11

CO-ED ATHLETICS

The Department of Physical Education for Women has for its purpose the rendering of a program that will mold character, develop bodies, and create and develop personalities. Activities that will be recreational as well as educational are offered. The program includes those things which will give the student a knowledge and a certain degree of skill in a variety of physical education activities.

Offered in the classes for the year 1939-40 were volleyball, basketball, tennis, softball, archery, badminton, ping-pong, hiking, folk, clog and tap dancing, recreational games, relays, gymnastic exercises, and instruction in riflery. Intramural tournaments were held in most of the above.

1. Moore—for tennis. . . . 2. Badminton. . . . 3. Softball. . . . 4. They're off. . . . 5. Tennis. . . . 6. Saunders volleys it over. . . . 7. A crip for Carlisle. . . . 8. Coach Bruce. . . . 9. A sport for everyone, and everyone in a sport. . . . 10. A bull's-eye. . . . 11. Stone "strikes" again. . . . 12. Basketball.

12

INTRAMURAL SPORTS...

SOFTBALL

"B" Company began the year right by taking the first tournament in the intramural series. Colorful throughout, softball featured the brilliant playing of such baseball veterans as Scruggs, Ash, and a host of others.

BASKETBALL

After a bitterly contested struggle, Company "B" proved its merit, for they won by sheer stamina, persistence, and ability. Company "D" had covetous eyes on the crown, but bowed to the superior lads from the "B" barracks. Incidentally, most of the varsity was comprised of "B" Company men.

FRESHMAN BOXING

The season's greatest attraction—freshman boxing—wound up in a blaze of glory, with Company "D" in the fistic limelight. They amassed an easy margin in 1085 points to easily outdistance their nearest rival —"B" Company.

FALL TENNIS

Rivalry ran rampant among the netmen, as C. Wellborn of Company "A" defeated McCoy of "B" Company. Fast and skillful playing was the order, Wellborn eking out a hard won victory from a pressing field. Wellborn is our number one varsity man.

BOWLING

The company bowling tournament ended with Company "C" in number one position, by virtue of its stellar pin king—P. K. Phillips, who defeated Emory Marshall of "D" Company in the finals. Phillips never bowled before coming to Dahlonega.

OTHERS

Yet to come are pool, spring tennis, and wrestling. With a wealth of talented material, predictions are necessarily uncertain. Only time may indicate results.

GEORGIA'S LEADING JUNIOR COLLEGE

The Cadet Bugler

THE MIRROR OF NORTH GEORGIA COLLEGE

GEORGIA'S WEST POINT

ANNUAL | DAHLONEGA, GEORGIA, JUNE 1, 1940 | EDITION

THE NEW ARMY DRILL

New "Streamline" Army Drill Used By N. G. C. Cadet Corps

Sept. 28.—The Cadet Corps began the year with the new "Streamline" Army Drill which also went into effect for the Army, National Guard, and the R. O. T. C. on September first.

The new drill is much simpler than the old one, having eliminated "squads right," "squads left," and other movements which were hard to master. With very little instruction, the freshmen should be able to perform all the drill.

Twelve men are in the new squad, instead of eight men in the old drill with two groups of four abreast. The squad forms in one rank and marches in single file. In the platoon, the three corporals lead with the men of their squad following in single file.

When the company passes in review, the six corporals are abreast, led by the company commander and guided by the two lieutenants and two sergeants.

John H. Moore Gives Dormitory To The College

Lumpkin Students Pay No Matriculation

Sept. 26.—Never forgetting how hard it was for his sister to get the money for a "matriculation ticket" forty-five years ago, Mr. John H. Moore, of Dahlonega, gave Moore Hall to the Board of Regents last June.

He stipulated that all graduates of Lumpkin County High School should be admitted to N. G. C. without matriculation fees, the cost of which should be charged against a set value of the building until that estimate is used up.

Moore Hall has been repainted. New windows, screens, doors, and beds have been installed, and the toilet facilities have been replaced. It has been rewired, and some of the larger rooms divided, making several small ones. In fact, Moore Hall is like new.

Freshmen Are Entertained

Sept. 23.—Relieving the freshmen of tests and physical examinations, freshman night with its balloon boxing, banana eating, races, and co-ed sack popping contest, was a social event enjoyed very much.

One of the highlights of the occasion was the competitive drill for the freshman boys. Hugh North, of Boys' High, Atlanta, was winner and O. E. Wilson, of Robert E. Lee Institute, Thomaston, was runner-up. The sophomore drill was won by Captain Bill Perry, with Captain Lee Sorrells as close second.

Dancing, followed by refreshing punch and cookies, made this an entirely enjoyable party.

On Monday night came the reception of the Baptist and Methodist Churches. Sales talking, balloon popping and word contests, led by Reverend King, were enthusiastically played.

While providing a good time for all, the social events of freshman week served also to acquaint the new students with the others and to the college life.

Six Members Added To Faculty

Sept. 28.—Several additions and changes in the faculty have been made to accommodate the increased enrollment, according to President Rogers.

Included are: Miss Lucile Dowling, formerly of Valdosta, Ga., to be dean of women; Harry B. Forester, formerly of Piedmont College and graduate of the University of Alabama and the University of Wisconsin, associate professor of biology; R. H. Black, of Piedmont College, head of the new central business office; Miss Jane McDaniel, of Clemson College, librarian; Mr. Virgil Simpson, from Piedmont College, bookkeeper; and Miss Julia Carroll, graduate of N. G. C. and Georgia Teachers College, secretary.

School Closes June 7-8, Ends Year's Work

June 1.—With Spring Quarter almost gone, students of N. G. C. can now look back on the work and play, joys and sorrows, of the entire school year.

Among the important events of the spring quarter was the Honors Day exercises, featuring the students on the dean's list for the first two quarters. Harmon D. Caldwell, president of the University of Georgia, was the speaker.

R. G. LeTourneau, millionaire road machinery manufacturer of Toccoa, spoke May 22 on the subject, "Falling in Love With Christ." Mr. LeTourneau is a feature speaker, having engagements for several months to come.

Commencement Week, June 7-8, will feature the dedication of the new library with noted educators and state officials present. Also during commencement will be the long awaited graduation for the sophomores.

Dr. Edward Mackay, of Atlanta, will be the speaker for the graduation exercises.

Y. M. C. A. Holds First Meeting

Sept. 26.—The Y. M. C. A. held its initial meeting of the year with the president, Bob Willets, presiding. An address of welcome by Dooley followed a short business session.

Officers for the "Y" are: Bob Willets, president; Syd Dooley, first vice-president; Joe Batchelor, second vice-president; J. C. Tanksley, treasurer; and Charles Sorrow, secretary.

Ruth Linrud Plays Harp Solos

Oct. 4.—Presenting the first of a series of musical and dramatic entertainments, N. G. C. presented Miss Ruth Linrud in chapel today.

Using the large concert harp and the smaller Irish harp, Miss Linrud gave a delightful program of familiar melodies. She gave a brief history of the harp and explained its construction.

Among the familiar songs she played and sang were "Mother Machree," "Wearing of the Green," Brahm's "Waltz in A Flat," "Annie Laurie," "Way Down Upon the Suwannee River," "Home On the Range," and "Bells of Saint Mary's."

Military Promotions

Oct. 10.—Major Matthews today announced the promotion of Cadet Major Ben Griggers to Lieutenant Colonel and Cadet Captain Joe Boyd to Major Executive Officer.

The promotions are in line with the new changes in the organization of the Army which places a Lieutenant Colonel in command of a battalion and the major as executive officer.

N. G. C. Welcomes Record Enrollment of 591 Students Talent Evidenced By Freshmen

Rev. George King Addresses "Y"

Sept. 28.—Reverend George King spoke to the Y. W. C. A. at its first meeting of the year held last night in the lobby of Sanford Hall.

Heading the "Y" are: Thelma Chambers, president; Becky Hicks, vice-president; and Louise Chambers, secretary-treasurer. Miss Beth Norman is faculty advisor.

Officers' Club Organizes and Selects Heads

Oct. 5.—The cadet officers held their first meeting of the year and elected Ben Griggers, president; Bill Perry, vice-president; Lee Sorrells, secretary; and J. C. Tanksley, treasurer.

The Officers' Club is composed of all commissioned officers and will add new members when permanent promotions are made.

Choral Reading, Dramatic Club Present Program

Oct. 27.—The Dramatic Club and the Choral Reading Club, under the direction of Prof. Cottingham and Calhoun, gave an entertaining first presentation of the year.

Two spine chillers, "The Opening Door," and "Three Friends," were presented by the Dramatic Club.

The Choral Reading Club gave excerpts from "Congo" and "Nelson's Ghost" in a weird, rhythmical chant.

Wellborn Wins Tennis Tourney

Nov. 9.—Carlton Wellborn, Company A, won the fall tennis tournament by defeating James McCoy, Company B, 7-5, 6-3.

McCoy advanced to the finals by defeating Tom Edwards, Company A. Wellborn became a finalist by defeating Johnny Battson, Company C.

Two hundred and three entered the fall tournament and many prospects for the intercollegiate team are seen in the outstanding players of this tourney.

Sigma Theta Opens Year

Sept. 28.—Sigma Theta Fraternity opened the year headed by a well known group. Officers are: Ben Griggers, president; Bill Perry, secretary; Lee Sorrells, treasurer; Jack Martin, sergeant-at-arms; and Bob Pittman, chaplain.

Sigma Theta looks forward to a bigger and better year than ever.

118 Counties, Nine States Represented

Sept. 28.—A formal welcome was extended the 1939-40 student body of N. G. C. in the first chapel gathering by President Rogers, Dean Sirmons and Chancellor Sanford.

All records were surpassed as a record enrollment of 591 cadets and co-eds entered N. G. C. Of this number 412 were cadets and 179 were co-eds. For the fall quarter of 1938-39, 370 men and 165 co-eds were enrolled, making a total of 535.

The dormitories were filled to capacity and accommodations were secured in town for a large number long before the opening of school.

Of the record enrollment, there are 118 counties in Georgia represented, as well as nine other states, the District of Columbia, and Cuba.

Talent and ability are in evidence among the seemingly "green" freshmen, and the various organizations on the campus are providing excellent opportunities for the expression of these.

Chancellor Sanford Welcomes N. G. C. Student Body

Sept. 28.—Chancellor of the University System, S. V. Sanford, formally welcomed the student body to N. G. C. today. Chancellor Sanford was introduced by President Rogers who commented on his abilities as a statesman and an educator.

Dr. Sanford cautioned the students to be fully prepared to meet the responsibilities imposed in higher education. He said that students should not forget the importance of extra-curricular activities, and more particularly, the valuable supplementaries of the church.

Accompanied by their wives, Dr. Sanford and President Rogers looked at the progress made on the new library building.

Freshmen Abolished

Oct. 5.—According to rules and regulations adopted by the officials of N. G. C., "freshmen" no longer enter this institution. Instead, they enter as "first year privates" or "recruits."

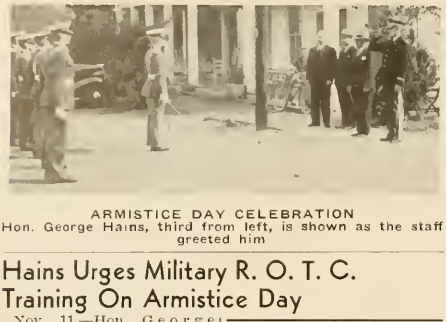

ARMISTICE DAY CELEBRATION
Hon. George Hains, third from left, is shown as the staff greeted him

Hains Urges Military R. O. T. C. Training On Armistice Day

Nov. 11.—Hon. George Hains, of Augusta, delivered an Armistice Day address on patriotic preparation against war in the auditorium.

In the program presided over by Major Matthews, Mr. Hains was convinced of the necessity for national defense and strongly encouraged participation in R. O. T. C. work where training can be given. He said he was aware of the possibility that the United States might participate in the European war and that the youth must recognize its position.

Clara Lavender Wins 4-H Contest, $200 Scholarship

Dec. 5.—Clara Nell Lavender won a $200 scholarship at the National 4-H Club Congress in Chicago.

She received the state crown last month and left December 1 for the ten-day trip to Chicago, Detroit, and Canada. A member of the 4-H Club for six years, Clara Nell canned 4,976 pints of food worth $400.

Sigma Theta Pledges Elect Officers

Nov. 13. — Sigma Theta Pledge Club elected the following officers to serve for the year: Hugh North, president; Curtis Kell, vice-president; Jocko Chapman, secretary; and Frank Garrison, treasurer.

Coker Gives Kell and Martin Some Last Minute Instructions.

Candidates Chosen In Class Elections

May 25. — Lacking co-ed candidates, the class election on May 30 promises to be hotly contested in the other campus groups.

Candidates are: Bill Merriam, Frank Garrison, and Ed Cunningham, president of student body; and for sophomore class offices—Ed Porter, G. C. Doster, and Billy McDavid, president; John Peck, Gene Roberts, and H. M. Barfield, vice-president; Lawrence Askew, Hugh North, and J. C. Morrison, secretary; Carlton Wellborn, Billy Gentry, and Emory Marshall, treasurer.

Rex Pledges

Nov. 12. — Rex pledges elected officers for the year as follows: Bill Merriam, president; Ed Porter, vice-president; James Clark, secretary; and Cecil Gnann, treasurer.

Freshman Boxing Tourney Ends

Dec. 2.—The fourth annual freshman boxing tournament ended in the gym with final bouts in all weights.

After quite a few knockouts, but few black eyes, the participants were narrowed down to the finalists. The results of final bouts were:

Paperweight—Curtis Allen won by forfeit of George Thompson.

Flyweight — Billy Carlton kayoed Elmer Crew.

Bantamweight — Edward Porter won by decision over Donald Willis.

Lightweight — Carl Chapman won by decision over Frank Garrison.

Welterweight—James Elrod kayoed Emory Marshall.

Junior welterweight — Ike Pittard won by decision over Duke Martin.

Middleweight — Dorsey Jones kayoed Fred Jones.

Light heavyweight — Johnny Peck kayoed Frank Bowman.

Heavyweight — John Barfield won by decision over Harry Murray.

Rec Sponsors Co-ed Week

Dec. 10—For the past week, the co-eds have enjoyed all the financial and romantical privileges or hardships during the Rec's Co-ed Week.

On show night the co-eds had to dig into their purses for two admissions, in addition to having to feed the cadets at the Canteen. The girl break dance at Sanford Hall was also quite a novel experience.

Glee Clubs Present "Messiah"

Dec. 11.—N. G. C. Glee Clubs gave renditions of Handel's oratorio "The Messiah" in the college auditorium with Mary Alice Anderson, Alline Fite, Cadets Jack Graves and Ben Parks as soloists.

This annual Carol Service was directed by Prof. Dismukes, accompanied by Prof. Flanders and was given also at the Gainesville Presbyterian Church.

Bugler Places

Apr. 18.—The **Cadet Bugler** was adjudged the second best junior college paper in the Southeast in the contest sponsored by the **Atlanta Journal** and the journalism department of Emory University.

The **Subemeco** of Sue Bennett College, London, Ky., was first prize winner.

The **Bugler** was one of two Georgia junior college papers that placed in the contest.

Cadets Win State Junior College Tennis Tourney

May 18. — North Georgia College's tennis team became the Georgia Junior College tennis champions by defeating the South Georgia Tigers, 6-1, in the finals of the Georgia Association of Junior Colleges Tournament, in Dahlonega.

South Georgia recently won the Southeastern States Junior College Tournament, and the Cadets' victory proves them superior players to any of the junior colleges.

North Georgia advanced to the finals by defeating Abraham Baldwin.

Rex Welcomes Large Group

Oct. 26. — Rex Fraternity welcomed a large group of freshman pledges into the club last night. In addition to this group, a large number of sophomores are already pledges.

Hugh Hilliard is president of Rex this year and with his officer associates, Winfield Meadors, secretary, and Sam Hinson, treasurer, show promise of being campus leaders.

Col. Richmond Inspects College

Nov. 29.—Col. Harry R. Richmond, Fourth Corps Area R. O. T. C. head, made his annual inspection and praised the unit highly.

Telling his last year's "line," Col. Richmond said that he had never seen a better unit with so much cooperation among the officers. He praised the first sergeants, saying that it took a man of character and ability to hold that position.

Sigma Theta Pledges 101

Oct. 25.—Sigma Theta Fraternity surpassed all records for the club when one hundred and one men pledged Wednesday night. This was a substantial increase over last year's number.

Hanscom Presents Play, "Rip Van Winkle," Here

Nov. 13.—The play, "Rip Van Winkle," was presented by the Hanscom Players to a large group of the student body Monday night.

Rip, without a doubt, is the only one that has been here and got more than seven hours' sleep.

"Coach Junior"

Nov. 25.—The Cokers received their little bundle from heaven November 25, weighing eight and one-half pounds.

Coach said his name was "Coach Junior."

N. G. C. Students Visit The Rich Calhoun Mine

Nov. 26.—N. G. C. cadets and co-eds visited Calhoun Mine, scene of the discovery on November 15 of a lode of bonanza ore which assayed above $60,000 per ton. All were allowed to go down to the mouth of the mine where the gold was sandwiched between layers of quartz.

North Georgia College owned this century old mine, having been donated by J. A. Bostwick, but in 1898 the college officials sold it for the sum of $10,000.

N. G. C. Band Hears U. S. Navy Band Play In Decatur

Nov. 10.—N. G. C.'s Band went to Decatur to hear the U. S. Navy Band, directed by Lieut. Charles Bender.

The program contained marches, operatic and symphonic numbers. "Anchors Aweigh" was played and dedicated to the N. G. C. band.

PIONEERS . . . Two N. G. C. Cadets Get Lost In Hills Near Here

Nov. 21.—Two of the N. G. C. Cadets, Alton Stewart and Harold Barron were "feeling O. K., except a little sleepy" after being lost all night in the hills near Dahlonega.

Stewart and Barron were among the group of students attending "open house" at the Calhoun Mine, scene of the recent discovery of a vein bearing gold ore worth more than $60,000 per ton, and became lost when taking a short cut through the mountains on their return trip. When their absence was discovered, searching parties were sent out without success, but they were found Sunday morning by Sgt. McConnell and a party.

They told of walking until about 1 or 2 o'clock and trying to sleep, but the cold and a "wild cat" (they thought) prevented, and they waited for dawn. They were a little scared, but felt little worse for the experience.

ELECTION DAY AT N. G. C.
Shown is the crowd "Politicking" outside the Students Exchange, where the polls were held

Bill Perry, Billy Gentry Named Student Officers In Colorful Class Election, Rivalry Keen

Nov. 21.—After much politicking, handing out cigars, and back slapping, the students went to the polls on November 15 and elected the president of the student body and the freshman class officers.

Bill Perry defeated Sam Hinson and C. C. Gay in the race for president of the student body.

Billy Gentry out-polled Johnny Battson to become president of the freshman class.

Frank Garrison won the office of vice-president by defeating Ed Flanders.

Hugh North was victorious over Johnny Peck in the race for freshman class secretary.

O. E. Wilson defeated Harry Murray to become treasurer of freshman class.

Rivalry was keen in this election and posters appeared long before the election was scheduled. In last minute efforts to swing the votes, Sigma Theta rigged up a loud speaker to furnish music and political speeches for their candidates, while Rex brought out a special band.

The co-eds, evidently shy of politics this year, did not even enter a candidate.

With the election over, the many outstanding platform promises as outlined in chapel the day before were quickly forgotten, especially by the candidates.

CALHOUN MINE

This photo shows the N. G. C. students as they swarmed around Calhoun Mine. In the lower right is a group waiting to go down the steep incline to the vein

Coach Coker Gives Sweaters To N. G. C. Athletes

Nov. 28. — Coach Shault Coker presented sweaters to eleven athletes of N. G. C. at chapel exercises today.

The sweaters, royal blue with a large white "D," were given for outstanding contributions to sports at the college.

Coker said, "Freshmen usually think the sophomores have positions 'sewed up' on the teams, but that is not the case. Freshmen have just as good a chance as sophomores to make the team."

The members receiving sweaters and the sports which entitled each to a sweater are: Stanley Bishop, baseball; Edison Brogdon, baseball; John Hayes, baseball; John Davis, baseball; Robert Scruggs, baseball; Elgin Rittenberry, basketball and tennis; Lee Sorrells, manager of the rifle team; Lawrence Bray, baseball; and G. W. Duggan, intramural manager.

New "D" Club Head

Jan. 23.—New officers elected by the "D" Club after the withdrawal of the president, Stanley Bishop, are as follows: J. C. Tanksley, presid nt; Lawrence Bray, vice-president; Edison Brogdon, treasurer; and John Davis, secretary.

Rev. George King Presents "I. Q."

Jan. 30. — The Reverend George King presented a new and unique chapel program when he gave a "Dr. I. Q." of Bible questions and a reward of Milky Way for the correct answers.

As did Leonard Boyd, several went down without an answer and were content with suckers.

Camera Club Elects

Jan. 16.—Officers elected by the Camera Club during the winter quarter are: Bob Foster, president; Jamie Connell, vice-president; Hugh Gillham, secretary; and Jack Hall, treasurer.

Willett Presents Bazaar In India

Dec. 13.—William S. Willett, retired industrialist of India, gave a program, "Bazaar in India," in chapel showing numerous articles of interest from that country.

He told of the splendor of the Orient and the thrills associated with real jungle experiences. In his exhibit were rugs, knives, articles of clothing, dishes, weapons of war, opium pipe, and the skin of a large man-eating tiger killed by him.

14-Inch Snow Blankets N. G. C. Provides Fun

Jan. 23.—After two days of snowing the ground is covered with about 14 inches of snow, presenting a beautiful sight. Trees, shrubbery, and bushes are laden with the snow and look very much like Christmas trees.

Camera fans have all they have wanted for all the winter for some excellent pictures. Interesting shots of scenes, snowball fights, sledding, and just posed shots are being taken on every hand.

The military department has called off all formations and uniform regulations have been dropped in favor of any clothes that the students want to wear for their warmth. Boots, boot pants, jackets, and red hunting caps are the usual costumes for the boys, while the girls become "Coverall Cuties."

Unlike the 3-inch snow of January 7, no snowball throwing is allowed, nor is there any sledding.

Mail is hours late, or none at all. The thought of no free week-end this week is beginning to plague many of the students.

Probably one of the deepest snows ever seen here, it has been a treat for N. G. C. students, many of whom have never seen snow before.

Matthews Lectures

Feb. 27.—Major Matthews gave an interesting talk in chapel, discussing the subject, "Our Neighbor, Mexico."

Major made a trip to Mexico last year and was well acquainted with the subject. He illustrated his talk with souvenirs that were brought from that country.

MAJOR BOYD

Boyd Recovers

Dec. 11.—Major Joe Boyd returned today from Downey Hospital, Gainesville, after an attack of appendicitis and a subsequent operation. His rapid recovery is remarkable.

Prof. Calhoun Attacks Drawl

Feb. 8.—Prof. R. D. Calhoun made a venomous attack on Southern drawl and its lip-laziness and tongue-drooping. He also discussed the dislike for hemmin' and hawwin', mumbling, whining, drawling and other deplorable characteristics of bad diction.

Pan-Hellenic Council Formed

Jan. 16.—Joining the two fraternities, the Pan-Hellenic Council was formed to more efficiently direct their joint functions.

The council and its officers are as follows: Hugh Hilliard, president; Bill Perry, secretary; Lee Sorrells, treasurer; Ben Griggers, Sam Hinson, and Winfield Meadors.

Hugh McWhorter Pays Aerial Visit To N. G. C.

Feb. 10. — Hugh McWhorter paid North Georgia College and Dahlonega a visit in a blue observation plane about time for Church formation on Sunday. He performed his acrobatics, including flying between the flag pole and the steeple, and held the interest of the students with his exhibition for quite a while.

All the time, Bailie was instructing him to land, but he obviously misunderstood the signals.

The sight of a plane in the North Georgia hills was an extraordinary thing to the students.

Collins Speaks

Feb. 12.—Dr. M. D. Collins, State Superintendent of Schools, in a Georgia Day address told what was "right" about the Georgia school system today.

He told of the many problems facing everybody in the educational world.

GLENN MORRIS ELECTRICAL SHOW

Glenn Morris Shows Electric Marvels

Jan. 18.—Many of the marvels and wonders of the electrical world were displayed by Glenn L. Morris in an original electrical show.

By using different kinds of electrical apparatus, Mr. Morris gave demonstrations which appeared to be magic. Obeying his every command, the mysterious electrical displays seemed to be held in the power of Morris.

Some of the spectators who volunteered to go on the stage were rather "shocked" by the demonstrations.

Jack Rank Gives One Man Version "Taming of Shrew"

Feb. 13.—Jack Rank presented a one-man version of Shakespeare's "Taming of the Shrew." Presentation of the play was entirely by Mr. Rank, while several assistants helped him backstage.

Portraying a young woman in one scene, Rank would be back on the stage in a few seconds as an old man. His ability to change costumes, voice, and appearance was almost like magic.

Lieut. Reynolds Discusses Coast Guard Academy

Feb. 20.—Saying that he had only information about the Coast Guard Academy to offer the cadets and "as for the co-eds—I can't give you anything but love," Lieut. Reynolds of the Coast Guard addressed the students in the auditorium.

He discussed life at the academy, the work of the Coast Guard, and then said, "We will now show you some sots of the service, I mean, some shots of the service."

Glee Clubs Present Secular Program

Feb. 27.—The Choral and Glee Clubs presented their first secular concert of the year with Ben Parks, Mary Alice Anderson, and David Grover as soloists.

Prof. Dismukes directed the chorus and Prof. Flanders accompanied.

SANFORD HALL SNOW QUEENS

Jane Mathis and Martha Sue Moore try a little playing in the snow in appropriate costumes

Stuart Carnes Tells Of Lost Yucatan Empire

Feb. 5. — Dr. W. Stuart Carnes, explorer, archaeologist, traveler and lecturer, gave an intriguing talk in the auditorium about the lost empire of the Yucatan.

Having made several trips into the interior of this mysterious country, Dr. Carnes was well acquainted with its many interesting places and showed movies of many of them.

The Well of Death, as described by Carnes, is a Robert Ripley "believe it or not."

LINDA

Linda

Feb. 5. — Sgt. and Mrs. Richard S. McConnell announce the birth of a daughter, Linda, on February 4, at the Downey hospital in Gainesville.

Linda, slightly noisy at times, was on the guard report in a short time. The offense was "disturbance in the barracks."

LINDA . . .

Late at night from Sarge's window,
Comes the high pitched voice of Linda.
Seems that Dismukes should commend 'er
On the way she hits high C.
Like a sentinel, Sarge is walking
Back and forth, and gently talking
Baby talk to stop her squawking
Every night from twelve to three.

—Twin Horn.

Cadets Meet Wadlow, World's Tallest Man

March 7. — Several cadets accompanied Sgt. McConnell to Gainesville for an interview and pictures of Robert Wadlow, the world's tallest man.

Wadlow is a lad, 22 years old, that has reached the almost unbelievable height of eight feet, nine and one-half inches. Weighing 491 pounds, Wadlow eats but little more than the ordinary person. His feet and hands are enormous, and he wears a size thirty-seven shoe.

The only wearing apparel that he can buy from an ordinary store that will fit him is a belt and a bandkerchief.

Students Celebrate Return of Spring

May 9.—Students of North Georgia College for the first time in the history of the school celebrated the return of Spring with a May Day Festival. Captain Bill Perry and Marian Arnold were crowned King and Queen of the May in exercises held on the campus.

The King and Queen were chosen by the co-eds in a chapel election.

Maid of Honor was Happy Griffin, president of the Rec Club.

The scene of the pageant was laid on the front campus and the procession appeared from the Price Memorial building and traveled slowly to the throne at the tennis court.

The century old tradition was directed by Miss Sara Bruce.

THE ANNUAL
CADET BUGLER
JAMIE CONNELL,
Editor

Y. M. C. A. Sponsors Religious Emphasis Week April 19

April 19. — Religious Emphasis Week, sponsored by the Y. M. C. A., conducted religious programs in the auditorium for the past week.

Rev. Fulton C. Lytle, of Griffin, was in charge of the programs.

Devoted to bringing the students in closer contact with the Deity, the programs were of much benefit.

Journal Roto Shows College

March 25.—As the Atlanta Journal Rotogravure section says it, "North Georgia Ho!"

Showing where to go when your gypsy blood starts running, the page in the "Brown section" showed a parade scene as the colors passed by, a group of co-eds watching the parade, the Calhoun mine, and Lawrence Bray, Bonnelle Lawson, Ed Herrin, and an Atlanta visitor, wading in Cane Creek Falls.

Physical Education Classes Present Annual Stunt Night

Feb. 29.—Under the direction of Miss Sara Bruce, the Physical Education Department presented the annual Stunt Night in the auditorium.

The "Chatterboxes," headed by Fannie Bernice Griffin, won first place in the presentations with their typical "Bull Session" in the Boys' Dormitory and the scene, "Hogg's Dream."

Second place was won by the "Confucius Comets" captained by Thelma Chambers, presenting the scene "Corn Shuckin' Time."

Becky Hicks' group, the "Mortimer Mutes," took third place with their "Snerd Family Reunion."

The "Clutching Hands," under the direction of Bit King won fourth place with scenes characterizing the co-eds' day in "A Keyhole View of N. G. C."

Choral Club Sings Over W. S. B.

March 24.—Broadcast on a national hook-up through the facilities of WSB, the Choral Club sang at the Easter Sunrise Service at Woody's Gap.

They rendered the special numbers: "Now Let Every Tongue Above Thee," "Some Blessed Day," and "Adoramus."

The program was scheduled to be on the Gap where the sun could be seen as it rose, but the snow and rain prevented this.

Officers' Club Presents Cottie Clark At Dance

March 2. — The Officers' Club presented Cottie Clark and her Georgettes in its second dance of the year.

The staff, directed by Bob Pittman, decorated the gym and carried out the military motif excellently, using crossed sabers, and the color scheme of red, white and blue.

The all-girl orchestra played a great variety of pleasant music, including the singing of "Oh, Johnny," with Major instead of Johnny, for Major Matthews and the dedication of "Cotton-Headed Daddy" to Bill Perry.

The Rambler

By "COLONEL" DOOLEY

FRESH FROM THE DELECTABLE glamour of languorous summer, several hundred bewildered neophytes of intellectual aspirations sidestepped the customary diurnal movement and traversed the tarnished trail-ways to Dahlonega. Flush with the flowing fluency of virile verbosity they ruminated upon the scintillating symmetry of intrenched college idealism, of dominant personalities and recessive actualities, and wriggled in positive anticipation. But what now . . .?

THE TRIUMVIRATE INVESTIGATES! The Messrs. Hoggs and their alcoholic comrade (the little man who sees nothing; tells all), have recently concluded an extensive investigation in the realms of Dr. Simms "We Men of Science" program. Being in an intriguing state of mysticism as regards the reticent silk of the ladies' nether garments, these two forward lads strode forth purposefully to assuage their questionable inquisitiveness and produced, among others, the following astounding result: That crazy Cross person promenades around in, of all things, a checked and grained suit of lingerie done up in the devastating charm of purple and green.

THAT SVELTE "WRECK" CLUB is now setting the pace in the world of fashion, ethics, and general duplicity. Realizing their escapades of the recent barometer catastrophe to be indicative of childish motives, the coverall cuties have now descended to the realms of domesticity to prepare for the routine of wifely comradeship (they hope). Miss Christa Eglentyne Wayne is the sophisticated spear-point of this current whim. Miss Wayne's catholicity of tastes has been broadly expanded to include anything from Rembrandt to Beverly "Sot" Hayes.

WHILE THE ANGELIC Battson dimples his cherubic countenance and beams mightily over his subjection of the temperamental Cross individual, her smooth-worthy comrade—the titian-haired exponent of vinegary vindications—has executed a shrewd buck and laid flagrant double-cross midst the fore of the sophomore ranks. From sophistication to naivette, our Flora Bonner has made rapid transit and dealt swift captivation to the astounded Freshman Williams. In the interim, K. Stone is "burning her Bridges behind her," for it seems that this little gentleman is easily given with the torrid woo.

Pan-Hellenic Council Presents Emory Aces At First Dance

Feb. 10. — Pan-Hellenic Council presented Emory Aces at its first dance, attended by one of the largest group of cadets, co-eds, and visitors ever seen at an N. G. C. dance.

The gym was decorated with hearts and streamers, giving a Valentine atmosphere to the occasion. Each end of the gym was graced by two cupids and the goal posts were attractive with hearts, cut out to show an old-fashioned silhouette, on each one.

During a special dance for both Rex and Sigma Theta members, all lights were extinguished except a blue floodlight which was played over the dancing couples.

Major Loughlin Inspects Battalion

May 25. — Major Charles Loughlin, of Wofford College, was the inspector for the annual Government Inspection.

Inspection and physical drill, organization drill, and military theory, were examined and graded to determine the status of the college as to the rank of military institution.

Sergeants Organize

March 27.—The Sergeants' Club was organized with the following officers at the head: Travis Sanders, president; Winfield Meadors, vice-president; Hugh Gillham, secretary; and Jamie Connell, treasurer.

Already slated are several outstanding socials.

STUART CARNES
Lecturer on Yucatan and His Animal

Easter Brings Freak Weather

March 24.—Braving the Easter morning snow, sleet and rain, the co-eds held their Easter parade and went to church in new Spring outfits.

It was snowing, raining and sleeting early Easter morning and continued until about noon.

The green grass, and the budding trees were a peculiar sight blanketed under a layer of snow.

Snow and Rain Couldn't Keep These Two In

Lippincott Magic

March 6. — Lippincott the magician appeared in the auditorium for the benefit of the athletic association.

His escaping from a heavy box, in addition to pulling live fish from the air, was a feature.

"Quare Medicine," Comedy, Presented

April 4.—The one act comedy, "Quare Medicine," directed by Prof. Cottingham, was presented in chapel with Wilburn Mobley, Willene Flannigan, Hugh North, and Lamar Overstreet in the cast.

Camera Club

March 26.—The Camera Club elected for the Spring quarter: Hugh Gillham, president; Jamie Connell, vice-president; Edward Whiddon, secretary; and Jack Hall, treasurer.

FRIENDLY BUSINESS . . .

● As the years roll by and you look back on these days in college as the "happiest days" of your life, days when the warmest friendships were made, when you laughed and loved, and lived, free from care and worry, when the weather didn't bother you and the stock market couldn't faze you, think back upon these gay hours spent in *Smith's*. It was here friends met and discussed campus matters, it was here you invariably took your date and discussed things other than politics as you paused to refresh yourself with a dish of Southern Dairies Ice Cream, a cup of coffee and a toasted sandwich, etc., or whiled away an hour at billiards.

● Yes, happy days those were—and their memory is made all the sweeter by those eternal tokens of friendship and love — COLLEGE-SEAL jewelry and stationery.

● We have thoroughly enjoyed being host to the Corps of Cadets and the Co-eds. To the graduating class, we offer our congratulations; to the first year students we say that we will look forward with pleasure to seeing you again next year.

VERNON H. SMITH

"WHERE COLLEGE STUDENTS MEET"

DAHLONEGA, GEORGIA

WHO'S

"THE HOGGS"
Most Popular Cadets

"HAPPY" GRIFFIN
Best All-Round Co-Ed

BILL PERRY
Best All-Round Cadet

MARTHA SUE MOORE and BILLY GENTRY
Best Dancers

FRANK GARRISON
Most Military Frosh

ELGIN RITTENBERRY
Most Athletic Cadet

"DUCKY" SNOW
Most Popular Faculty Member

MARY SHORE
Wittiest Co-Ed

C. R. VAUGHN
Biggest Bolsheviki

BONNELLE LAWSON
Prettiest Co-Ed

WILLIAM HOSCH

WHO

WILBURN MOBLEY
Wittiest Cadet

"BIT" KING
Cutest and Most Popular Co-Ed

SAM HINSON
Most Handsome Cadet

BOB PITTMAN
Most Executive

SAM HINSON and "HAPPY" GRIFFIN
Most In Love

RICHARD CARTER
Neatest Cadet

BEN GRIGGERS
Most Dignified and Most Military Sophomore

"RODY" MOORE
Most Athletic Co-Ed

Biggest Goldbrick

MARY ALICE ANDERSON
Most Dignified Co-Ed

H. M. BARFIELD
Biggest Bullshooter

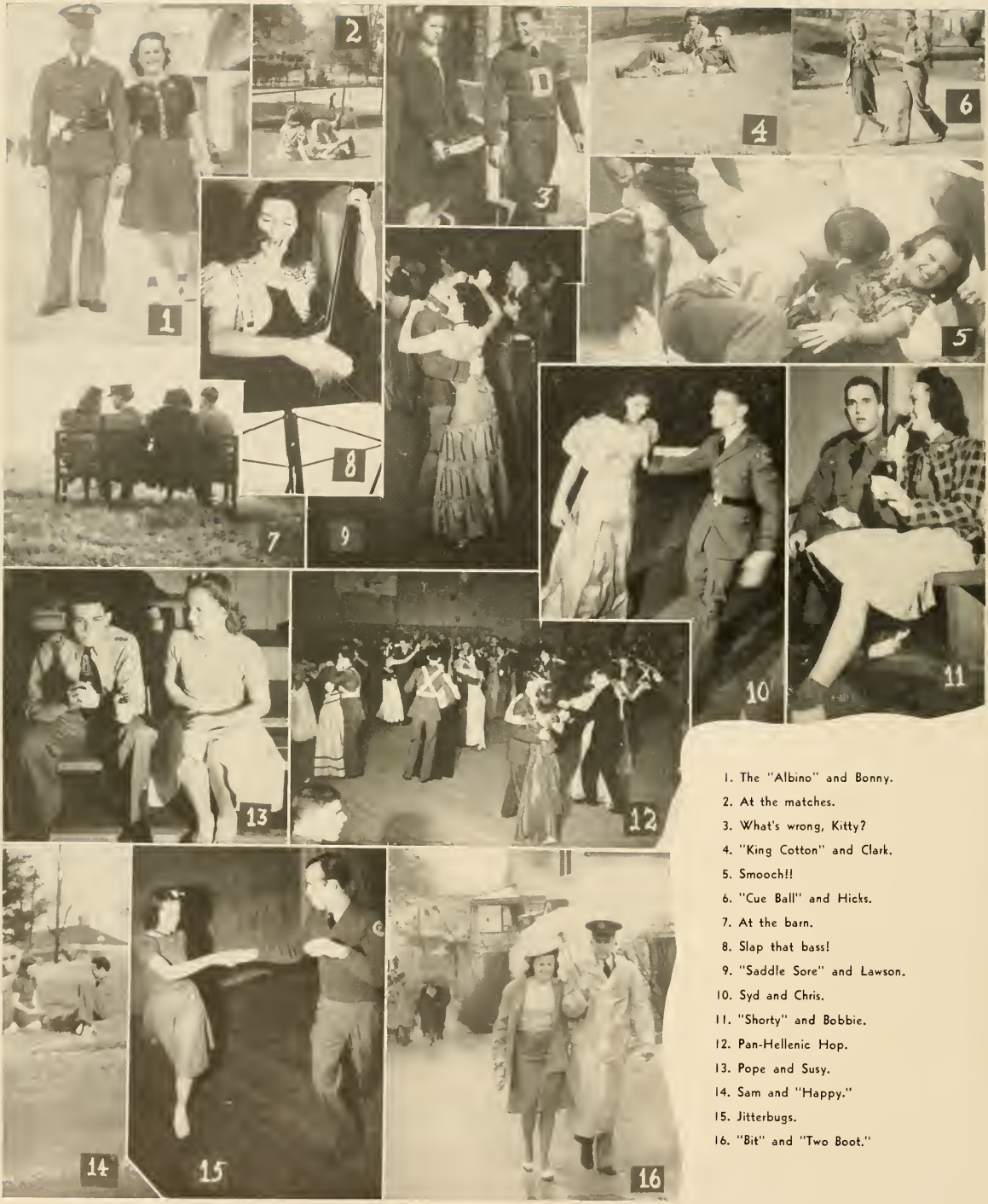

1. The "Albino" and Bonny.
2. At the matches.
3. What's wrong, Kitty?
4. "King Cotton" and Clark.
5. Smooch!!
6. "Cue Ball" and Hicks.
7. At the barn.
8. Slap that bass!
9. "Saddle Sore" and Lawson.
10. Syd and Chris.
11. "Shorty" and Bobbie.
12. Pan-Hellenic Hop.
13. Pope and Susy.
14. Sam and "Happy."
15. Jitterbugs.
16. "Bit" and "Two Boot."

Compliments of . . .

SMALL & ESTES BAKERY

Bakers of

AUNT BETTY'S BREAD

GAINESVILLE :: :: :: :: GEORGIA

Compliments

of

BECK & GREGG HARDWARE COMPANY

ATLANTA :: GEORGIA

Serving the needs of the South in HARDWARE *and* SPORTING GOODS for over 70 years.

THE WEBB-CRAWFORD CO.

ATHENS, GA.

WHOLESALE GROCERS

and

COFFEE ROASTERS

Patronize Our Advertisers

ESTABLISHED 1928

HARRY F. DOBBS, Inc.

Hotel and Institution Equipment

240-44 Ivy Street, N. E.

ATLANTA, GEORGIA

1915 1940

SOUTHERN PRINTING & NOVELTY CO.

Printing, Binding *and* General Commercial Work.
One Day Service - Mail Orders Our Specialty

MODERN EQUIPMENT *and* EXPERIENCED
WORKMEN INSURE FINEST QUALITY

Allow Us to Quote Prices On Your Next Job

SOUTHERN PRINTING & NOVELTY CO.

WALTER J. CLARK, *Proprietor*
LITHONIA, GA
Established 1915 By The Present Owner

HANOVER *Again* WINS . . .

THE ACADEMIES' AWARD

OF MORE ORDERS! One Out of Four Military Academies Are Now Using HANOVER Regulation Military Shirts and HANOVER White Dress Shirts. PERFORMANCE COUNTS!

Hanover Uniform Company, Baltimore, Md.

"HERE AND THERE"

AUTOMOBILES

FOR RENT

We Have the

Newest and Best Autos

B-B'S-U-DRIVE-IT

B. B. Housley, *Manager*

Corner Gainesville and Neels Gap Road

Phone 68

DAHLONEGA GEORGIA

"HERE AND THERE"

JOHN H. MOORE & SON

GENERAL MERCHANDISE

A Friend of North Georgia College for Years

DAHLONEGA, GEORGIA

JOHN H. MOORE

ROBERT M. MOORE

PARKER'S 5 & 10c STORE

Complete Line of
School Supplies

Complete Line of
Candies 3 for 10c

CADETS AND CO-EDS WELCOME

1. Elections.
2. The firm.
3. Our "cut."
4. Lazy bones.
5. Execution of the spider.
6. Fill 'er up.
7. "Dog Face" and "Cooper."
8. Gold!!
9. Mouth's open, Rody.
10. After parade.
11. Commander of the guard report.
12. Prettiest Co-ed??
13. Dekle.
14. Reveille.
15. Didn't you forget something?
16. Ain't she cute?

Compliments

of

HOLLY THEATRE

DAHLONEGA,

GEORGIA

THE BEST

in

CURRENT

PICTURES

SMITH BROS.

(Opposite Court House)

GAINESVILLE

for

SANDWICHES

WAFFLES

STEAKS

Fountain
Service
Curb Service

DINNERS

CANDIES

TOBACCOS

Students' Headquarters

Ford

HENRY W. MOORE

DAHLONEGA,

GEORGIA

Fred Jones Chevrolet Co.

CHEVROLET FIRST AGAIN

★

BUS SERVICE TO
ATLANTA AND GAINESVILLE

KENT'S

Featuring Fine Food

•

212 South Main Street

Next to Royal Theater

GAINESVILLE, GEORGIA

Compliments

of

JACKSON FLORIST

"We telegraph flowers everywhere"

GAINESVILLE, GEORGIA

WEST END PRESSING CLUB

Quick :: *Efficient*
Safe

Modern Equipment—Conveniently Located

S. H. WEST
Proprietor

COMPLIMENTS OF

Students Exchange

YOUR PATRONAGE MAKES
THIS CONVENIENCE POSSIBLE

P. M. HUTCHERSON, Supervisor

GEO. E. DEKLE, Manager

LIPSCOMBE DRUG COMPANY

PHONE 42

Nunnally's Candies
School Supplies
Prescriptions

DAHLONEGA :: GEORGIA

Compliments

GARDNER PRODUCTS

POTATO CHIPS SALTED PEANUTS
CANDIES NUTS
PEANUT BUTTER SANDWICHES

"Always in Good Taste"

LOIS' DRESS SHOP

"Styles of the Moment for Less"

106 North Bradford Street

GAINESVILLE :: GEORGIA

WHATLEY'S PHARMACY

PRESCRIPTIONS

Reliable Drug Service

PHONE 600

GAINESVILLE :: GEORGIA

Patronize Our Advertisers

PARKS FEED STORE

Custom Mix *and* Grinding Service
Purina Chows - Fertilizer

PHONE 172
415 Parker Street

GAINESVILLE :: GEORGIA

DAVIS-WASHINGTON CO.

BUILDING
MATERIALS

GAINESVILLE :: GEORGIA

"Footprints in the Sands of Time"

As you live your lives and track up the sands of time we sincerely hope that one of those footprints shall be the memory of the happy hours spent at . . .

THE COLLEGE INN

"Delicious Food with Southern Hospitality"

BOB EDWARDS, *Proprietor*

DAHLONEGA :: GEORGIA

Compliments
of

JOHNNY MOORE SERVICE STATION

DAHLONEGA, GA.

J. H. PHILIPS GROCERY

Candies — Fruits

DAHLONEGA, GA.

CITY SHOE SHOP

W. A. Housley, *Proprietor*

On the Square

DAHLONEGA, GA.

When in Gainesville, *visit* . . .

JOHNIE MACKS PLACE

DRINKS — BILLIARDS — EATS

GAINESVILLE, GA.

Compliments
of

CHAMBERS LUMBER CO.

PHONE 602

1125 South Main Street

GAINESVILLE, GA.

Compliments
of

ADAMS MEN'S SHOP

"Always Something New"

GAINESVILLE, GA.

Compliments
of

RHODES-WOOD FURNITURE COMPANY

GAINESVILLE, GA.

Compliments
of

McLELLAN'S

5c—$1.00 STORES

GAINESVILLE, GEORGIA

"IN TRAINING" for 116 YEARS

to do the important job of outfitting Officers of the United States Navy . . . and Officers in *every other branch* of the U. S. Service, with good UNIFORMS, and correct CIVILIAN APPAREL *continuously for* 116 *years* (since 1824). We've *GOT* to be *RIGHT* . . . to have enjoyed this privilege for so long a time.

Students of NORTH GEORGIA COLLEGE who wear uniforms by JACOB REED'S SONS, Philadelphia, are assured of choice materials, skilled tailoring and satisfactory service that only 116 years of maintaining uniform quality can provide.

Jacob Reed's Sons

Outfitters to Officers of the United States Navy for MORE THAN A CENTURY

55 Maryland Ave., ANNAPOLIS, MD. 1424-1426 Chestnut St., PHILADELPHIA, PA.

THE BEST DRESSED MEN WEAR

SCHWOBILT CLOTHES

•

THE SCHWOB COMPANY

91-93 Peachtree Street, N. E.

Mitchell and Broad Streets

ATLANTA :: GEORGIA

DAHLONEGA BOWLING ALLEY

for

HEALTH — RECREATION AMUSEMENT

Your score will not be lowered here!

REGULATION ALLEYS

and

EQUIPMENT

Compliments
of
PILGRIM-ESTES FURNITURE COMPANY
Complete Home Furnishers
GAINESVILLE, GA.

Compliments
GEO. W. MOORE & SON
DEALERS *in* COAL
GAINESVILLE, GA.

Your Patronage
Will Be Appreciated
SMITH HOUSE
H. B. SMITH, *Proprietor*
DAHLONEGA, GA.

The N. G. C. Faculty and Student Body Always Find a Cordial Welcome
at
Frierson - McEver Company
GAINESVILLE
Men's and Boys' Wear

The BANK OF DAHLONEGA
A Bank You Can Bank On
Courtesy · · Service · · Efficiency
MEMBER OF F. D. I. C.

DIXIE HUNT HOTEL

WILLIAM FAW, *Proprietor*

DICK MATHEWS, *Manager*

ALL CONCRETE *and* STEEL

GAINESVILLE, GEORGIA

For Outstanding
Uniform Equipment

GEMSCO

395 4th Avenue
NEW YORK CITY

Manufacturers of
Uniform Accessories
Since 1881

Compliments of . . .

H. R. WOODY

Serving N. G. C. Students 13 Years

"On the Square"

WOODY'S BARBER
and
BEAUTY SHOPS

365 DAYS A YEAR
enjoy . . .
FOREMOST ICE CREAM

The National Year Around Dessert

FOREMOST DAIRIES

ATLANTA, GEORGIA

Compliments of . . .

Ford

GAINESVILLE MOTORS INC.

GAINESVILLE, GA.

FLOWERS *for* EVERY OCCASION . . .

"Home of Fine Flowers"

THE GAINESVILLE FLORIST

122 N. Green Street Phone 214

GAINESVILLE GEORGIA

ENGRAVED
BY
URICH
ATLANTA

SUCCESSFUL ANNUALS

Require the services of experienced and expert craftsmen, trained in every detail of the processes of creating · planning layout and design · typesetting · printing lithographing and binding . . . Throughout half a century this company has pioneered in the production of the highest type of printing . . . Our services include a special college annual sales and service organization . . . Abundant equipment · modern and complete . . . Prices representing maximum in value

✳

FOOTE & DAVIES

PRINTING • LITHOGRAPHING • ENGRAVING

ATLANTA